Shortridge Annual

1944

- TED MILLER - "44"

GEN

ALLEN COUNTY PUBLIC LIBRARY
3 1833 02922 9843

Gc 977.202 In3sh 1944
Shortridge High School.
... annual

Digitized by the Internet Archive
in 2011 with funding from
E-Yearbook.com

http://www.archive.org/details/annual1944shor

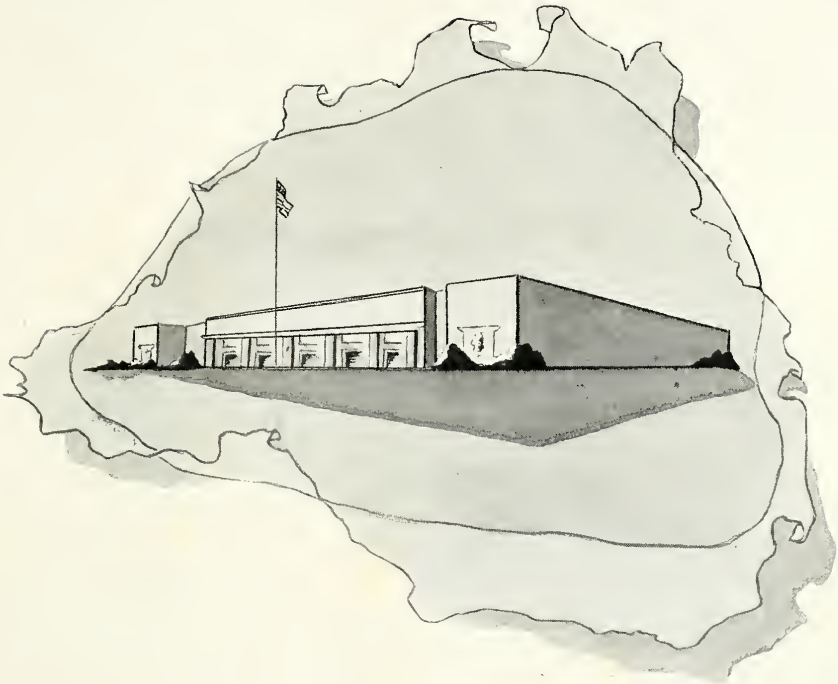

Shortridge

1944 and POST WAR

FOREWORD

The Class of 1944 exists in two worlds. We live in that immediate world at war, in which we shall begin to play an even greater part the night we are graduated. We are the recruits who bolster those already engaged in a righteous battle.

Our other world is that gleaming realm which lies just over the threshold of peace—a friendly, modern, livable Postwar World. In it lies the promise of our future, but to make that world a reality will require cooperation instead of aggression, knowledge instead of ignorance and, more than these, a realization of the value of knowing how to make the most of a potentially abundant life.

Since we feel that the point between war and peace is not too distant, the Annual of our class is not about Shortridge at War, nor does it feature only the academic life of the school. Instead, it furnishes a picture of an education for better living, enriched by all the potentialities of the sciences, the arts, and the human heart.

It is our wish that soon the ideas expressed in this book will become realities.

THE EDITOR

D. J. CONNER

Allen County Public Library
900 Webster Street
PO Box 2270
Fort Wayne, IN 46801-2270

A WORD OF DEDICATION . . .

When we re-read the history of Shortridge at some future time, one of the more significant paragraphs will still be that about Tom Woods and his team, for never before has the Shortridge story carried such a bright record in the history of football.

Because of his guidance in building boys into men, because of the ideals of sportsmanship and fair play he instills into the hearts of those who know him, and because of his skill in moulding teams of which to be proud, we, the Senior Class of 1944, dedicate our Annual to Tom Woods.

THE EDITOR.

. . . AND A RESPONSE

With humble appreciation I want to express to you my sincere gratitude for this dedication.

Both as a student and a teacher, I have always had in my heart a warm feeling for Shortridge.

May the inspiration and ideals of this great school be foremost in your minds and lives as you meet the momentous problems of the future.

Thomas D. Woods

FOR WHOM THE BOYS TOIL

PHYLLIS LYNCH

LEADERS IN THE WORLD OF TODAY . . . BUILD THE LEADERS OF TOMORROW

J. DAN HULL

JOEL W. HADLEY

T. VAN VOORHEES

In the administration of Shortridge affairs the friendship and intelligence of the "Big Three" is valued by freshman and senior alike. Now completing his third year as principal, Dr. J. Dan Hull has wisely supervised the management of the school, maintaining a logical balance in the academic and extra-curricular activities. Joel W. Hadley has listened patiently to the eternal laments of students with snarled programs, rearranged their schedules and competently carried on his duties as Senior sponsor. T. Van Voorhees, who assumed duties this year as assistant to Dr. Hull, has served as manager of the school budget and mediator in student-faculty problems.

The student body feels fortunate to have known these three, Shortridge's leaders.

Dr. Hull at Work . . . . .

The Children's Hour . . . . .

HISTORY

HISTORY—LESSONS TAKEN FROM THE PAST GIVE A BETTER UNDERSTANDING OF THE PRESENT AND THE FUTURE.

COURSES IN PAST TENSE AND COMMON SENSE . . .

SCIENCE

SCIENCE—PATHWAYS TO THE FUTURE—ELECTRONICS, CHEMISTRY, BIOLOGY, AERODYNAMICS AND PHYSICS.

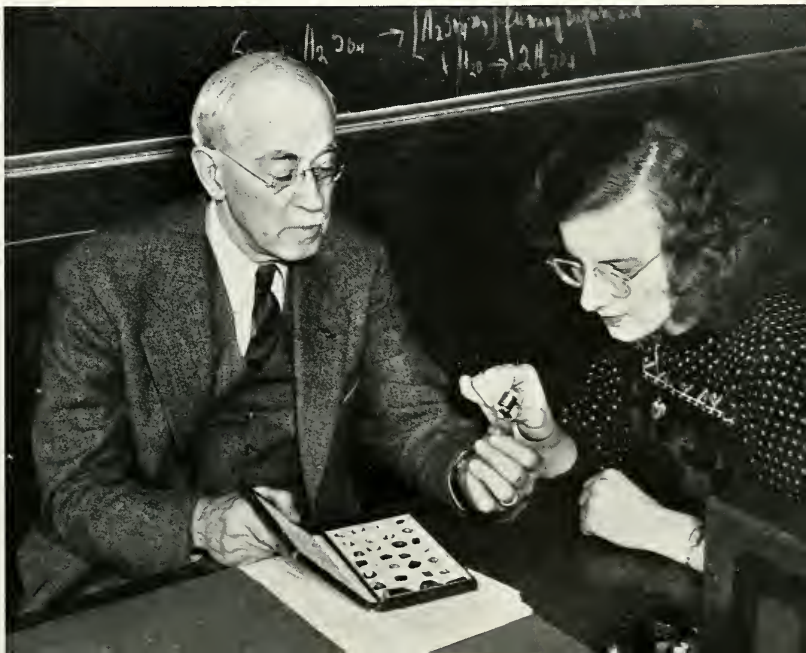

Seniors

CLASS OF 1944

FOR THEM

THE PRESENT IS GOOD . . .

THE FUTURE HOLDS A PROMISE . . .

SENIORS . . . CLASS OF 1944

SENIOR OFFICERS:

(Sitting) Marge Lang, vice-president, and Marilyn Hooley, secretary. Keith Green, Annual editor; John Meyer, president; and Dick Light, treasurer.

JUNIOR OFFICERS:

Jane Briggs, vice-president; Anne Metzger, vaudeville chairman; Patty Aspinall, secretary; and Cecil Freihofer, president. (Not present, Jim Cooley, treasurer.)

3 1833 02922 9843

CLASS OF 1944 --- MINUTES

SENIOR

The Senior Class of 1944 elected their officers on October 7, 1943. The successful candidates were John Meyer, president; Marge Lang, vice-president; Marilyn Hooley, secretary; Dick Light, treasurer; and Keith Green, Annual editor. The President's Cabinet, made up of Senior Home Room Representatives and the officers, formed the governing body of the class. This Cabinet studied and adopted the 1944 Senior Constitution.

The traditional Christmas party was held in the gym on December 21. There was a small floor show followed by refreshments and recorded music, and Santa Claus (Mr. Klopp) gave out appropriate presents.

On January 23, 1944, Baccalaureate services were held at Tabernacle Presbyterian Church for the eighty mid-year graduates. Commencement for these was held in Caleb Mills Hall on January 26.

Marge Lang's committee chose powder blue and brown for the class color ribbons. These were made and distributed by the group. The class play, "Stage Door" was presented March 24 in Caleb Mills Hall, under the able direction of Miss Eleanor Dee Theek.

The committee for graduation arrangements was composed of Don Apple, Beatrice Ann Cooper, Mary Ann Compton, Alyce Easter, Barbara Franzen, Med Nicholson, Bill Nugent, Nancy Rawlings, Richard Wood, and the senior officers. Vesper services were held June 11 in Caleb Mills Hall. Seniors attended their last formal meeting June 12. Class Day, June 13, was presided over by Tom Campbell, Fred Corey, Anna Harshman, and Jacquie Losche. The Class of 1944, attired in caps and gowns of royal blue, held their Commencement exercises on June 14 in the Coliseum.

Respectfully submitted,

Marilyn Hooley
Secretary

JUNIOR

On Tuesday, November 24, 1942, the Class of 1944 elected the following officers to lead their Junior Class: Cecil Freihofer, president; Jane Briggs, vice-president; Patty Aspinall, secretary; Jim Cooley, treasurer; and Ann Metzger, Vaudeville chairman.

The Junior Vaudeville was presented on February 5 and 6, 1943. This splendid work was accomplished through the efforts of the chairman, the class sponsors and the students who took part in the show. "Island Enchantment" was the winning act both nights, with Jeanne Eldridge and Mildred Balke as chairmen, and with Mrs. Eugenia Hayden as sponsor. Individual awards went to John Rawlings for his singing in "Mississippi Waterfront" and to Dorothy Ragan for her performance in "Alice in Rhumbaland." With the profits of the show, the class presented to the school a $1000 War Bond to be used for worthy purposes at the bond's maturity, ten years hence.

Respectfully submitted

Patty Aspinall
Secretary

BLUEBELLE

A fanfare was played by Lynn Williamson's band, a sudden hush fell over the crowd, and Tom Hendrickson, president of the Student Board, stepped to the microphone to make an announcement. It was March 31, and this was the Bluebelle-Uglyman Dance. A thundering roar of applause filled the gym as petite, smiling Anne Metzger stepped to the bandstand to receive the title of Shortridge Bluebelle, won in a landslide of votes. Marge Lang and Jacquie Losche were announced as having the second and third highest number of votes, respectively. Other Bluebelle candidates were Jane Briggs, Jane Curle, Anna Harshman, Marilyn Hooley, Philis Jordan, Adeline Kadel, and Evangeline Tykle.

UGLYMAN

John Meyer took his place on the platform and smilingly received the acclamation of the crowd as Shortridge's 1944 Uglyman. His lead in votes was followed closely by the votes of Dick Light and Cecil Freihofer. The other candidates, Jim Cooley, Jim Davis, Keith Green, Bill Nugent, Keith Peters, Nick Ricos, and Ralph Thompson, joined in congratulating the top three.

When the dance was over and expenses paid, Mrs. Charlotte Ryker, Student Board sponsor, reported a profit of $15.00 from the sale of 521 tickets.

ABRAMS, JEROME
Echo agent. Monday's Echo. Bible Study. Student Board. Majors, history and language. Sports, ping-pong and bowling. Hobby, collecting maps. Navy Reserve.

AGAN, COLLEEN
Two gym letters. Vaudeville usher. President, P.D.Q. Club. Majors, English and history. Sports, swimming, football, and ice skating. Hobby, dancing.

AKARD, MADONNA
Church Choir. Finesse Club. President, H.A.R.T. Club. Majors, English and history. Sports, tennis and bowling. Office work.

ALBERT, BETTE LOU
Vaudeville, '42. Echo agent. Annual agent. Red Cross representative. Majors, English and history. Sports, horseback riding and ice skating. Briarcliff Junior College. Medicine.

ALDOUS, IRENE ANNA MAE
President, S.K.A.T. Club. Majors, English and history. Sports, archery and boating. Hobbies, hair and picture collection. Amusements, movies and dancing. Purdue University. Typing.

ALLEN, JANET R.
Z.A.D. Club. W.H.I.M. Club. Majors, English and art. Sports, swimming and horseback riding. Hobby, art. Amusement, swimming. Cincinnati School of Commercial Art. Art.

ALLERDICE, JAMES K.
Varsity football, '41, '42. Varsity basketball, '42, '43. Student Council. Darby Club. Majors, Latin and mathematics. Hobby, photography. Navy V-5. Medicine.

ANDERSON, NORMAN LEROY
Boy Scouts. Majors, history and mathematics. Sports, fishing, tennis, and archery. Hobbies, model building and machine drawing. Amusement, skating. Engineering.

ANKENBROCK, MARY THERESE
Attended St. Agnes Academy. Vaudeville. Annual agent. Red Cross representative. Commencement usher. W.H.O. Shortie Club. Majors, science and language. Medicine.

ANTROBUS, CATHERINE LOUISE
Vaudeville, '41, '42. Family Frolic. Fine Arts representative. Red Cross representative. Assistant Annual agent. Echo agent. Christmas Echo agent. Majors, English and history.

APPEL, GRANT C., JR.
"A" band. Staff Sergeant, R.O.T.C. Bowling League. C.A.R. Majors, English and history. Hobbies, photography and numismatics. Indiana University. Medicine.

APPLE, DONALD S.
Attended Natrona County High School, Casper, Wyo., and Bedford High School, Ind. Captain, R.O.T.C. Honor Society. All-School Play. Senior Play. Math Club. Boy Scout. K.A.Y.-D.E.T. Club. Majors, mathematics and science. Navy.

APPLEGATE, JANICE
Acting award in summer school. Mistress of Ceremonies, 9B Talent Show. Student director and cast, All-School Play. Senior Play. Family Frolic. Drama League. Civic Theater. Senior Scout. Majors, English and mathematics. Dramatics.

ASPINALL, PATRICIA ANN
Secretary, Junior Class. Student Board. Commencement usher. Annual agent. Vaudeville. Scottie Club. Gals Club. National Swimming Indoor Champion. All American Swimming Team. National Breaststroke Outdoor Champion. Olympic Team.

AUTH, ALVA MAY
Attended Stratford High School, Stratford, Conn. Honor Society. Third page editor, Friday's Echo. Stamps and Bonds agent. Le Cercle Francais. Press Club. A.G. Club. Young People's Fellowship, All Saints Cathedral. F.I.N.E.S.S.E. Majors, English and mathematics. Sport, tennis. Hobby, music. Journalism.

BALES, CHARLOTTE JANE
Attended Bloomington High School, Bloomington, Ind. Red Cross Knitting Club. Radio speech. Majors, English and commerce. Amusements, movies and sports. Nursing.

BALL, FRANK WILLIAM
Beaux Club. O.J.O. Club. Majors, mathematics and science. Sports, hunting and hockey. Hobby, model airplanes. Royal Canadian Air Force.

BALLEW, VON TAYLOR
Corporal, R.O.T.C. Track team. Eagle Scout. R.A.H. Club. Majors, mathematics and history. Sports, football, track, and ice hockey. Hobbies, hunting and fishing. Engineering.

BARNES, ROBERT EUGENE
Attended Arsenal Technical and Washington High Schools. R.O.T.C. Orchestra. Vaudeville. Family Frolic. Auditorium programs. Baton Club. Choir. Majors, English and music.

BARNES, ILA BELLE
Vaudeville, '41, '42, '43. Honor Society. Christmas Auditorium. Teaser for All-School Play. Spanish Club. S.P.Q.R. Math Club. Footlight Club. Senior Colors committee. Secretary-treasurer, K.U.T. Club. Majors, English and Latin. Hobby, dancing.

BARNES, PATRICIA ANN
S.P.Q.R. President, C.H.C. Club. Majors, English, Latin, science, and mathematics. Sports, basketball, swimming, and hockey. Hobby, doll collecting. Amusements, horseback riding and dancing. University of Colorado. Nursing.

BARNITZ, GERALD WAINER
First sergeant, R.O.T.C. Bowling League. Senate. Rifle team. Civil Air Patrol. Officer's Club. Boy Scout. Majors, history and mathematics. Sport, rifle marksmanship. Aviation cadet, Army Air Force. Mechanical engineering.

BATTEN, WILLIAM WALTER
"A" band. "A" orchestra. Cadet, R.O.T.C. Senior Home Room representative. "Hi Soldier" act. DeMolay officer. Majors, English and mathematics. Sports, football and baseball. Hobby, photography. Amusement, bowling. Chemistry.

BATTREALL, GENE JOSEPH
Freshman football and basketball. Golf team. Reserve basketball. Varsity football. Uglyman candidate. Football letterman. D.A.W.G. Club. SPHINX Club. Majors, English and mathematics. Physical education instruction. U. S. Navy.

BAXTER, MARJORIE RUTH
Stamp and Bond agent. Treasurer, W.H.O. Club. "21" Club. Civil Air Patrol. Majors, history and Spanish. Sports, sailing and flying. Hobby, photography.

BEACHAM, ROBERT K.
Attended Oakland City High School, Oakland City, Indiana. Freshman and varsity basketball. President, Freshman Class. R.O.T.C. Majors, science and mathematics. Sports, bowling and basketball. Army Air Force Reserve.

BEAUCHAMP, LOIS
Gym Exhibition, '41. Vaudeville usher, '43. Majors, English and history. Sports, swimming and ice skating. Secretarial work.

BEAZELL, HARRY L.
Majors, mathematics and English. Hobby, radio electricity. Amusement, records. Purdue. Electrical engineering.

BECHDOLT, MARTHA C.
Majors, English and history. Sport, tennis. Amusements, riding and dancing. Librarian. Indiana University.

BECK, JACK HAROLD
R.O.T.C. Senior Play. All-School Play, '43. Drama League. Majors, mathematics and Spanish. Research chemistry. Army Air Force Reserve.

BECKWITH, TOM LLOYD
Majors, Latin and history. Sports, tennis, football, and horseback riding. Hobby, popular records. Amusements, movies and dances. Wisconsin University. Journalism.

BEEBE, DOROTHY RAE
Vaudeville. Senior Play. Annual agent. Senior Home Room representative. Senior Colors committee. Senior Party committee. Commencement usher. President, C.A.B. Club. Treasurer, S.P.Y. Journalism.

BEELER, JAMES
R.O.T.C. Majors, English, mathematics, and history. Sports, football and baseball. Hobby, collecting stamps.

BEHEL, JOHN ARTHUR
Attended Forest High School, Lake Forest, Ill. Band, freshman basketball, and "Student Stunts", Lake Forest High. "A" band. Vaudeville. Majors, English and mathematics. Sports, football and tennis. Hobby, fishing. Advertising.

BEITMAN, FLOYD R.
Freshman track. Varsity track, '42. Freshman basketball. Drama award, summer school. Stage manager, "June Mad". Stage assistant. Drama League. Senate. Student Board. Assistant treasurer, Junior and Senior classes. Civil Air Patrol. S.W.A.N.K. Majors, English and history.

BELDEN, LOUIS
Student Board. Honor Society. S.P.Q.R. Math Club. History Club. Majors, English, mathematics, and history. Harvard University. Medicine.

BELL, JOHN LEWIS
Freshman football, '41. Reserve football, '42. Freshman track, '41. Majors, English and science. Sports, football and track. Indiana University.

BENHAM, RICHARD FRANK
R.O.T.C. Boy Scout. Majors, English and history. Sports, football and swimming. Hobbies, driving and reading. Cadet, Air Force Enlisted Reserve. Butler University.

BERGER, ALVIN CARL
Attended Fairfield College Preparatory School. Captain, bowling team. President, Viking Club. Majors, history and mathematics. Sports, hunting and football. Hobbies, marksmanship and stamps. Purdue University. Forestry.

BERGER, BERNIE C.
President and secretary, C.Z.A.R. Club. Majors, English and language. Sports, wrestling and table tennis. Hobby, drawing. Indiana University. Medicine.

BERGERON, BETTY LOU
Drama League. Red Cross representative. Stamp agent. Walther League. Girls' Junior Choir. Vice-president, BABES Club. Majors, English and history. Butler.

BERMAN, ALICE CAROLINE
Vaudeville usher. Annual literary staff. Treasurer, Deb-Ette Club. Majors, Latin and history. Sports, horseback riding and swimming. Hobby, reading. Author.

BILLETER, BETTY LOU
Vaudeville. Auditorium programs. Family Frolic. Junior Equestrienne Club. Philateron Club. German Club. Drama League. Senior Play. President, B.A.B.E.S. Majors, English and history. Sports, swimming and horseback riding.

BLACK, JEANNE
Vaudeville make-up. Vaudeville usher. Chemistry Club. Nurse's assistant. Treasurer, G.E.E. Club. D.F.S. Club. Majors, English and history. Nursing.

BLACK, LARRY D. Larry Black MD (?)
Eagle Scout. Firecrafter. Majors, English and mathematics. Sport, tennis. Hobby, first aid. Indiana University. Medicine.

BLACKBURN, WILLIAM C.
Freshman basketball. Track, '41, '42. Reserve football, '42. Vaudeville. Eagle Scout, Firecrafter, Sea Scout. Majors, English and mathematics. Sports, swimming and tennis. Indiana University. Chemistry.

BLACKWELL, RETTA JANE
Chairman, Social Committee of Sunday School. Majors, English and commerce. Sport, bowling. Hobby, collecting photographs. Amusements, skating and movies. Anderson College and Theological Seminary. Stenography.

BLASINGHAM, EMILY JANE
Varsity hockey, '42, '43. Vaudeville. Spanish Club. Girls' Glee Club. Girl Scout Club. Senate. Annual liner staff. Majors, mathematics and history. Sport, hockey. Hobby, stamps. Amusement, music. Archaeology.

BLISS, JOE
Majors, English and mathematics. Dentistry. Now a student at Indiana University.

BLUE, JANE ANNE
Art scholarship, John Herron. Vaudeville usher. Annual art staff, '43, '44. Christmas Echo art staff. Red Cross representative. Kartune Klub. Majors, English and art. Sport, football. Hobby, collecting. Amusement, movies. Commercial art.

BLUESTEIN, LILLIAN
Orchestra. Auditorium programs. Vaudeville. Red Cross representative. True Blue Club. Spanish Club. Baton Club. Vice-president, Matinee Musical. Junior Hadassah Debs. Majors, English and Spanish. Concert pianist.

BLY, PHILLIP EDWARDS Phil Bly USN
Choir. Student Board. Treasurer, Hi-Y Club. Assistant, zoology department. Boy Scout. Majors, English and history. Sports, football and track. Hobbies, hunting and machinery. Accounting.

BOGAN, ROBERT LEE
Staff sergeant, R.O.T.C. P.-T.A. usher. Victory Corps. Majors, history and mathematics. Sports, football and basketball. Hobbies, stamps and chemistry. Indiana University. Medicine.

BOONE, WILLIAM ROBERT
Freshman basketball, West Lafayette High School. Sergeant, R.O.T.C. P.-T.A. Private Medal. Sunday School secretary, Northwood Christian Church. Majors, English and mathematics. Second place, Indiana State weight-lifting, 132 pound class. Physical education.

BORING, VALAN STANDISH
Lieutenant, R.O.T.C. Boy Scout. W.U.L.F. Club. DeMolay Club. Majors, mathematics and history. Sport, swimming. Indiana University. Accountancy.

BORINSTEIN, JOE
Freshman football and basketball. Reserve football, '41. Varsity football, '42, '43. Letterman Club. Vaudeville stage hand. Majors, mathematics and science. Medicine.

BORMAN, DAVID H.

BOSSON, ROSEMARY
Vaudeville usher, '43. North Methodist Choir. World Missionary Society. Majors, English and Spanish. Hobby, singing. Amusement, movies. Comptometer operator.

BOUGHTON, MIRIAM JANE
Attended Rockville High School, Rockville, Ind. President and secretary, Blue Tri Club, Prom Queen, Methodist Youth Fellowship, Rockville. Majors, English and commerce. Sport, hiking. Amusements, skating and dancing.

BOYD, ALAN CONDUITT
S.P.Q.R. Club. Math Club. History Club. Honor Society. Majors, English, language, and mathematics. Michigan University. Law.

BOYD, JOHN FRANKLIN
German Club. Chemistry Club. Majors, English, mathematics, and history. Purdue University. Chemical engineering.

BRAMMER, CHARLES EDMUND
Freshman football, '40. Lieutenant, R.O.T.C. Knock-out drill medal, '43. Stamp salesman. Tabernacle Presbyterian Church. W.U.L.F. Club. Majors, Latin and mathematics. Medicine.

BREEDLOVE, DONALD WILLIAM
Freshman football, '41. Track, '41. Majors, English, mathematics, and science. Sports, football and swimming. Amusement, hunting. Purdue University. Engineering.

BREVICK, EDWARD ALBERT
U. S. Army Air Corps Reserve. Majors, English and mathematics. Sports, football, baseball, and bowling. Amusement, movies.

BREVICK, MARJORIE VERNA
Vaudeville, '43. Taber Tuxis Church Group. U.S.O. Center, Fairview Presbyterian Church. E.V.E.T.T.E. Majors, history and commerce. Sports, tennis and ping-pong. Nursing.

BRIGGS, MARY JEAN
Vaudeville usher. Commencement usher. Senior Home Room representative. Student Board. Senior Colors committee. Senior Party committee. Red Cross representative. A.L.A.S. Echo agent. Vaudeville. C.A.B. Majors, history and English.

BRIGGS, JANE
Vice-president, Junior Class. Vaudeville. Chairman, vaudeville and commencement ushers. Echo agent. Annual agent. Senior Home Room representative. Senior Party and Colors committees. Junior Equestrienne Club. Secretary, C.A.B. Shortie Club.

BRINK, LARRY H.
Majors, mathematics and history. Sports, football, hockey, and baseball. Hobbies, cartooning and model building. Purdue University. Army Air Corps Cadet. Aeronautical engineering.

BRINKMAN, DORIS JEAN
Croquis Club. Red Cross representative. Christian Endeavor Society, Second Moravian Church. President, Dada-Q.T.E. Subdeb Club. Majors, commerce and art. Sports, bowling and swimming. Hobby, painting. Amusements, dancing and music. Costume designing.

BROSEY, CHARLES L.
Attended Technical High School. Track, basketball, "A" band, R.O.T.C., Tech. Shortridge R.O.T.C. Majors, science and mathematics. Sports, football, track, and swimming. Medicine.

BROWN, BONNIE LOUISE
Attended Arleans. Sun Shine Club, President, Sophomore Class, Home Economics Club, Arleans. Majors, English and history. Sports, tennis and swimming. Secretarial work.

BROWN, ROBERT E.
R.O.T.C. Freshman football. Reserve football. Majors, English and history. Sports, golf and hockey. Hobby, photography. Amusement, ice skating. Indiana University. Selling.

BROWN, ROBERT L.
Fiction Club. O.C.D. messenger. Radio Club. Vice-president, POOCH Club. Civil Air Patrol Cadet. Majors, mathematics and language. Sports, football and basketball. Hobbies, photography and model planes. Aeronautical engineering.

BROWN, WALTER FRANCIS
Honor Society. President, Fiction Club. Treasurer, Stamp Club. History Club. Annual agent. Echo agent. Chemistry assistant. Victory Corps. Air raid messenger. P.O.O.C.H. Club. Majors, mathematics and language. Aeronautical engineering.

BURDORFF, LESTER FRED
Majors, mathematics and science. Sports, golf, football, and basketball. Hobbies, airplane models and collecting aeronautical records.

BUSER, PATRICIA LOUISE
Attended Broad Ripple High School. President, Senior Dept., Central Church. Majors, English and history.

BUSH, DON GLENN
Football, '40, '41, '42. Vaudeville, '42. Band. T.K.B. Club. Majors, mathematics and history. Sport, football.

BUSTEED, HELEN
Gym Exhibition, '41. Majors, English, history, and commerce. Hobby, stamp collecting. Commercial work.

CADE, CAROLYN MAE
Red Cross representative. True Blue Club. Majors, English and history. Sports, football and basketball. Hobby, horseback riding. Amusement, movies. Secretarial work.

CALDWELL, JOANNE
Treasurer, Baton Club. S.P.Q.R. Croquis Club. Honor Society. Student Board. Choir. Family Frolic. War Stamp salesman. Baton Show usher. Matinee Musical. Majors, Latin and Greek.

CAMPBELL, THOMAS H., JR.
Honor Society. Student manager of football team, '42, '43. Business manager of Annual. Home Room representative. Assistant Senior and Junior class treasurer. Stagehand, Junior Vaudeville, '43. S.P.Q.R. Letterman. Junior Prom Committee. D.A.W.G.

CAPLAN, BARBARA R.
True Blue Club. Junior Hadassah. Junior Council. Majors, English and home economics. Hobbies, dancing and horseback riding. Secretary.

CAPRON, ALICE ANN
Attended Lancaster High School, Ohio. Family Frolic. Vaudeville usher, '43. Vaudeville. Auditorium programs. Horizon Club. Junior Equestrienne. B.A.B.E.S. Majors, English and history. Sport, horseback riding. Amusement, movies.

CAREY, PATRICIA ARBURN
Vaudeville, '42, '43, '44. Echo agent. Annual agent. Annual Club staff. Senior Play. All-School Play usher. Commencement usher. Ogden Junior Chorale. Euvola Club. Club "21".

CARLISLE, GERALDINE C.
True Blue Club. Secretary, Senate. Red Cross representative. U.S.O. Center, Fairview Presbyterian. Epworth League. Job's Daughters. Majors, history and science. Sport, ping-pong. Hobby, collecting fossils. Occupational therapy.

CARLSON, NANCY
Attended Bennett High School, Buffalo, New York. Chorus, Glee Club, Orchestra, Operetta, Bennett High School. Choir. Ensemble. German Club. Girl Scouts. Z.A.D. Club. Hobbies, collecting old coins and books. Jordan Conservatory. Singing.

CARTER, RALPH L.
Freshman football, basketball, and track. Reserve football and basketball. Varsity football, '42, '43. D.A.W.G. Club.

CARTWRIGHT, PATRICIA
Croquis Club. True Blue Club. C.A.G.I. Majors, English and art. Hobbies, drawing and swimming. Commercial art. Now attending Christian College.

CASSELMAN, LEROY FRANCIS
Football, '40. Freshman basketball, '40, '41. Reserve basketball, '41, '42. Varsity basketball, '42, '43. S.J. Club. Field artillery, U. S. Army. Majors, English and mathematics. Sports, basketball and baseball. Indiana University.

CECILE, CARMEL MARIE
Baton Club. Student Board. Honor Society. Majors, English and history. Sports, football, ice skating, and tennis. Hobbies, playing piano and collecting records. Linguist.

CHANDLER, EMILY JO
Class officer, Young People's Council. Majors, English and commerce. Sport, football. Hobby, scrapbooks. Amusements, reading and movies. Illinois U. Business Administration.

CHARTRAND, HUBERT JOSEPH
Attended Southeast High School, Kansas City, Missouri. Hi-Y Club, Aviation Club, Reserve football, Southeast High School. Majors, history and science. Sports, basketball and table tennis. Hobbies, model aircraft and music. Amusement, theater.

CHEATHAM, LARRY RAYMOND
Sergeant, R.O.T.C. "A" band. Sweater letter award. Scout. Sport, baseball. Hobby, stamps. U. S. Marine Corps.

CHEVALIER, MARTHA JANE
Vaudeville usher. Commencement usher. History Club. Croquis Club. Secretary, Senate. True Blue Club. Footlight Club. A.G. Club. Majors, English and history. Sports, tennis, skiing, and horseback riding. Hobby, collecting imported miniatures.

CHILDERS, PHYLLIS JEAN
Vaudeville, '43. Croquis Club. True Blue Club. K.A.K. Club. Non Nomen Club. Majors, English and history. Sports, horseback riding, swimming, bowling. Hobbies, fashion designing and interior decorating. University of Illinois. Commercial art.

CHOLLAR, MARY KEITH
Attended Hillsboro High School, Hillsboro, Ohio. Latin Club, Glee Club, Hillsboro. Honor Society. Vaudeville, '43. Majors, Latin, history, and science. Nursing.

CHRISTMAN, PATRICIA JUNE
Chemistry Club. Annual staff. Secretary, K.U.T. Club. Vice-president, H.A.R.T. Majors, English and history. Sports, basketball and swimming. Purdue. Chemistry.

CISSNA, NORMAN RALPH
Student manager, Basketball, '42, '43. Ensemble. Honor Society. May festival. Baton Club. Math Club. Stamp Club. Fiction Club. Freshman Talent Show committee. President, Epworth League. Boy Scout. Majors, English and Spanish. Hobby, stamp collecting. Accountancy.

CLANTON, MILDRED IMOGENE
Senate. Stamp salesman. Reference assistant. Camp Fire Girl. Majors, history and commerce. Sports, football and skating. Hobby, collecting coins. Secretarial work.

CLAWSON, CAROLYN JANE
W.H.O. Club. A.R.R.O. Club. Majors, English and Latin. Sports, tennis and horseback riding. Hobby, ice skating. Michigan University.

CLAYCOMBE, JOHN RICHARD
Varsity football, '41, '42, '43. Varsity track, '43. Reserve basketball, '42, '43. Assistant treasurer, Senior Class. Eagle Scout. Sphinx Club. Letterman's Club. Majors, mathematics and history.

COHEN, ROBERT HAROLD
L.A.M. Club. Army Air Corps Enlisted Reserve. Majors, mathematics and history. Sports, basketball, football, and baseball. Hobby, bowling.

COLEMAN, DONALD A.
Jr. Vaudeville. Footlight Club. "A" Band. "A" Orchestra. Boy Scout. Majors, English and music. Hobbies, skating and music. Amusement, dance bands. U. S. Army Air Force.

COLEMAN, PAUL R.
"A" orchestra. "A" band. Vaudeville, '42, '43. Majors, English, mathematics, and music. Sport, football. Amusements, dancing and bowling. Earlham College. Music.

COLGLAZIER, DOROTHE ANN
Student Board. Senior Colors committee. "X" Club. Spy Club. Majors, Latin and history. Sports, horseback riding and swimming. Hobby, collecting records. Dietetics.

COLLINS, ROBERT E.
Technology Club. Boy Scout. Pooch Club. Army Air Corps Reserve Cadet. Majors, English and mathematics. Sports, baseball and football. Hobby, stamps. Commercial flying.

COLYER, BILL
Attended Lake Forest Academy, Illinois, and Western High School, Washington, D. C. Majors, mathematics and science. Sport, hockey. Hobbies, skating and music. Amusement, jazz bands. U. H. C. of A. V. at F. Air Corps Reserve. Engineering.

COMBS, MARY HANNAH
Attended Bloomington High, Indiana. Vaudeville usher, '43. Honor Society. S.P.Q.R. Student Board. Red Cross representative. Majors, English, Latin, and history.

COMPTON, MARYANN
Treasurer, Chemistry Club. Math Club. Croquis Club. Honor Society. Annual Art Staff, '43. Annual Art editor. Student Chemistry assistant. G.E.E. Club. P.E.P. Majors, mathematics and art. Hobbies, collecting post cards. Chemistry.

CONNELL, ANN COLLEEN
Vaudeville usher, '43. Spanish Club. H.A.R.T. Club. G.E.E. Club. Majors, English and language. Sport, swimming.

CONSODINE, BARBARA
Vaudeville, '42. Vaudeville usher, '43. True Blue Club. Red Cross representative. Choir. Majors, Spanish and history. Sports, golf, tennis, and ice skating. Aviation.

COOKE, NORMA JEAN
True Blue Club. Red Cross representative. Choir. Girl Scouts. Majors, English, history, and art. Sports, tennis and ice skating. Hobby, drawing. Indiana University. Office work.

COOLEY, JAMES BLAIR
Freshman basketball and football. Captain, varsity football. Treasurer, Junior Class. Clean-up Committee. D.A.R.B.Y. Letterman's Club. Majors, mathematics and science. Army Air Corps Cadet. Engineering.

COOLEY, MARY LOU
Vaudeville. Family Frolic. True Blue Club. Majors, English and history. Sport, roller skating. Hobbies, dress designing and collecting autographs. Fashion art.

COOPER, BEATRICE ANN
Vaudeville. Family Frolic. Commencement usher. Baton Club. Spanish Club. Footlight Club. Annual liner staff. C.A.G.I. Seventeen Club. Majors, mathematics and history. Christian College.

COREY, FRED CHARLES
Freshman football. S.P.Q.R. Senior Home Room representative. Majors, language, mathematics, and science. Sports, basketball and football. Medicine.

CORNELIUS, GENEVIEVE ESTELLA
Choir, First United Lutheran Church. Majors, English and commerce. Sport, bicycle riding. Amusement, theater. Comptometer operator.

COUGHLEN, BERTHA JANE
Vaudeville usher. Home Economics Club. Math Club. True Blue Club. Junior Red Cross. Echo agent. President, Young People's Group, Fairview Presbyterian Church. Majors, Latin and mathematics. Teaching.

CRABB, ROSALYN
S.P.Q.R. Student Board. Annual agent. Echo agent. Taber Tuxis. S.P.Y. Club. Majors, English and history. Sport, ice skating. Butler University.

CREWS, BETTY LOU
Vaudeville usher. Christmas Echo staff. Annual Art staff, '42, '43, '44. President, Epworth League. President, W.M.W. Club. Q.B.Q. Majors, Spanish and art. Sport, ice skating. Art.

CRITCHFIELD, MAXINE
Vaudeville. Girls' Glee Club. Baton Club. Red Cross representative. Music assistant. Ogden Junior Chorale. Central Christian Choir. Majors, English and history. Music.

CULBERTSON, DOROTHY LUCILLE
Vice-president, W.I.W. Club. Majors, English and history. Sports, bowling and horseback riding. Indiana University. Nursing.

CUNNINGHAM, RUTH IDELL
Majors, English, history, and mathematics. Hobbies, collecting dolls and writing poetry. Author.

CURLE, JANE ANN
Vaudeville. S.P.Q.R. True Blue Club. Girl Scout Club. Student Board. Honor Society. Tuesday's Echo. Annual agent. Senior Home Room representative. Ogden Junior Chorale. Vice-president, Euvola Club. R.D. Club.

CURTIS, HELEN HORTENSE
Echo agent. Majors, English and history. Sports, football and baseball. Amusement, table tennis. Butler. Literary work.

DARRINGER, BETTY JEAN
Family Frolic. Gym Exhibition. True Blue Club. Paddle Club. Secretary, O.W.L. Club. Majors, history and commerce. Sports, tennis and swimming. Stenographic work.

DAVIS, JAMES ARMSTRONG
Freshman and varsity track. Reserve and varsity football. Letterman. Clean-up chairman, Senior Party committee. Eagle Scout. Firecrafter. Majors, mathematics and science. Chemical engineering.

DAWSON, JEAN MARIE
True Blue Club. Majors, history and commerce. Sports, skating and bowling. Hobby, reading. Amusement, movies. Central Business College. Secretarial work.

DAWSON, MARGIE ANN
Usher, Vaudeville. History Club. Job's Daughters. C.A.R. Red Cross staff assistant. Young Peoples' Society. Majors, Spanish and history. Sports, ice skating and swimming. Indiana University. Secretarial work.

DE BOLT, CAROL LA VERNE
Attended Garfield High, Terre Haute, Indiana. Dramatic Club, Blue Tri Club, Girls' Athletic Association, Drum and Bugle Corps, Garfield High. Majors, English and commerce. Sports, ice skating and hockey. Secretarial work.

DEE, JOSEPH M.
Boy Scout. Vice-president and secretary, S.W.A.N.K. Club. Majors, English and mathematics. Sport, boxing. Hobby, photography.

DE LAP, RONALD KEITH
Majors, mathematics and science. Sport, basketball. Purdue University. Army Air Corps Reserve. Engineering.

DENNERLINE, FREDERICK WILLIAM
Eagle Scout. Firecrafter. P.O.O.C.H. Club. Sport, baseball. Hobby, gun collecting. Amusement, dancing. Chemistry.

DENNY, EVELYN L.
Vaudeville. Spanish Club. History Club. True Blue Club. Annual liner staff. Majors, history and Spanish. Sport, bowling. Amusement, dancing. Indiana University. Teaching.

DORR, CONSTANCE JANE
Vaudeville. Scholarship, John Herron Art Institute. Croquis Club. Annual art staff, '43, '44. WHIM Club. Lass Club. Majors, history and art. Sports, tennis and swimming. Hobby, dancing. Commercial artist.

DORRELL, JOSEPH WARD
Corporal, R.O.T.C. Sphinx Club. S.J. Club. Majors, English and mathematics. Sport, football. Amusements, movies and radio. Indiana University.

DOTTS, BRUCE OSCAR
R.O.T.C. Majors, English and mathematics. Sports, football and basketball. Hobby, tennis. Amusement, movies. Purdue University. Engineering.

DRESHER, ROBERT D.
Staff sergeant, R.O.T.C. Bond and Stamp agent. K.A.Y.D.E.T. Club. Majors, English and mathematics. Sports, baseball and basketball. Amusement, sports. Engineering.

DUMMICH, JANE H.
Vaudeville. Family Frolic. Paddle Club. Red Cross representative. Vice-president and treasurer, B.A.T. Club. Majors, history and science. Sports, swimming and ping-pong. Amusements, dancing and movies. Nursing.

DUNCAN, MARILYN LEE
Vaudeville, '42, '43. Home Room representative. W.H.O. Club. Majors, English and mathematics. Miami University. Art.

DUSANG, BETTY JEANE
Choir. Epworth League. G.A.D. Club. Treasurer, Sub-Deb Club. Majors, English and home economics. Sports, horseback riding and skating. Indiana University. Nursing.

DYNES, DONALD LE GRAND
Staff sergeant, R.O.T.C. Student Board. Eagle Scout. Firecrafter's Club. Majors, mathematics and history. Sport, football. Hobby, electricity. Amusement, movies. Electrical engineering.

EASTER, DELILAH ALYCE
Attended Roosevelt High School, St. Louis, Mo., Pekin Community High School, Pekin, Ill., and Ashland High School, Ashland, Ky. Tuesday's Echo. Majors, English and science. Sports, basketball and hockey. Amusement, interior decoration. Chemistry.

EBAUGH, DOROTHY MAE
Basketball. Volleyball. Efficiency winner, freshman year. Bowling League. Swoose Club. President, Wolfess Club. Majors, English and history. Sports, swimming, roller skating, and dancing. Hobby, singing. Nursing.

EISENBARTH, JOAN
Drama League. German Club. Past queen, Job's Daughters. Versatels. Sub Deb Club. Majors, English and history. Sports, ice skating and golf. Indiana University.

ELDRIDGE, MARGARET JEANNE
Vaudeville, '42, '44. Winning act chairman, Vaudeville, '43. Footlight Club. Student Board. Senior Home Room representative. Senior Christmas party committee. Commencement usher. President, S.C.O.T.T.I.E. Club. "21" Club.

ELLIOTT, MARGUERITE PAULINE
Girls' Glee Club. Baton Club. Belmont United Brethren Church choir. Majors, English and Spanish. Hobby, singing. Indiana Central College. Beautician.

ENDICOTT, NADINE
Red Cross representative. Echo agent. A.R.R.O. Club. A.L.A.S. Majors, English and history. Indiana University. Nursing.

EPSTEIN, TOBA UNGER
Second page editor, Thursday's Echo. Press Club. True Blue Club. Efficiency letter, Physical Education. Paddle Club. Treasurer, Hadassah Debs. Echo agent. Red Cross representative. Wisconsin University. Journalism.

ERNSTING, BILL J.
Vaudeville, '43. Baton Club. Majors, English and mathematics. Sport, horseback riding. Hobbies, horses and dogs. Harvard.

EVANS, MARGARET LOUISE
M.A.C.S. Mars View Christian Church choir. Treasurer, Young People's Organization. Majors, English and commerce. Sports, basketball and roller skating. Butler. Librarian.

FAIRBURN, MARTHA JANE
Girls' Bowling League. Treasurer, Senior Scout Club. W.I.W. Club. President, Z.A.D. Majors, English and history. Sports, swimming and ice skating.

FAITH, RICHARD BRUCE
Attended Reitz High, Evansville. First division, State Music Contest. Baton Club. Majors, English and music. Juilliard Conservatory. Music.

FALENDER, FREDRICK JEROME
Varsity football, '41, '42, '43. Wagner football trophy. All-City football. Letterman, '42, '43. Commencement committee. Club "30". Senior party committee. President, SPHINX Club. DARBY Club. University of Southern California. Dentistry.

FEAR, MARTHA JANE
Family Frolic, '41. Gym Exhibition, '41. Paddle Club, '41. President, O.W.L. Club. Majors, English and commerce. Sports, swimming and dancing. Secretarial work.

FEHLINGER, MARIAN ELAINE
Attended Vincennes High. Advertising department, Sentinel. Majors, English and commerce. Sports, dancing and swimming. Central Business College. Secretarial work.

FELDMAN, JOAN ELIZABETH
Vaudeville, '43. M.A.C.S. Student assistant, Guidance department. Secretary, B.A.T. Club. Majors, English and commerce. Secretarial work.

FELKNOR, BETTY JANE
Job's Daughters. Majors, English and commerce. Sports, swimming and bowling. Amusements, movies and sports. Commercial work.

FENNELL, DORIS JEANNE
Vaudeville, '43. Social, Publicity committee, B.A.T. Club. Majors, English and history. Sports, swimming and ice skating. Indiana University. Nurses' Cadet Corps.

FINCH, GEORGE LEWIS
R.O.T.C., First Sergeant. P.O.O.C.H. Club. Majors, English and mathematics. Sport, football. Purdue. Civil engineering.

FINE, EARL RICHARD
Attended Wallace High, '41 and '42. Freshman basketball and sophomore baseball. Cross-country. Reserve basketball. A.W.-O.L. Club. Wabash College. Auditing.

FINLEY, ELIZABETH LOUISE
Honor Society. Vaudeville act chairman, '43. Liner staff, Annual. 9B Talent Show. Family Frolic, '41. President, S.P.Q.R. Vice-president, Math Club. Secretary, Baton Club. History Club. DePauw.

FISHBACK, CHARLES ROBERT
Captain, R.O.T.C. "A" band, letter. Vaudeville, '41, '42. Student Board, '42, '43, '44. Math Club. Chemistry Club. Chemistry III. Annual agent. Senate. Officers' Club. KAYDET Club.

FITZPATRICK, CHARLES ALBRIGHT
Attended Broad Ripple High and North Vernon High. Eagle Scout, Troop 62. Firecrafter. Majors, English and history. Member of U. S. Merchant Marine. Trained at Sheepshead Bay, Brooklyn, New York.

FLEENOR, WESLEY
Shortridge cross-country. Freshman football, basketball. Reserve basketball. Varsity basketball. Majors, English and history. Indiana University. Printing.

FLIEGENSCHMIDT, CAROL ANN
Tuesday's Echo. Club staff, Annual. Secretary, German Club. Library Club. Vaudeville usher, '44. 9B Talent Show committee. Q.B.Q. Club. G.E.E. Club. Honor Society.

FLOYD, LOIS VIOLA
Attended Pike Township High, Elwood High, and Howard High, Nashville, Tenn. Majors, English and history. Sports, baseball and tennis. Amusement, piano playing. Comptometer operator.

FOGLE, JUNE
Attended Howe High. Vaudeville, '42. Majors, English and home economics. Riviera Club National Senior Women's Swimming Team. All-American Swimming Team, '41. Purdue.

FORD, SARA ANN
Secretary, W.H.I.M. Club. Majors, English and history. Sport, swimming. Hobby, music. Indiana University. Nursing.

FOWLER, BOB
Corporal, R.O.T.C. KAYDET Club. Majors, English and history. Sports, football and basketball. Purdue. United States Army Air Corps.

FRANZEN, BARBARA ANN
Honor Society. Vaudeville usher, '43. Red Cross representative. Vice-president, Spanish Club. Liner staff, Annual. Secretary-treasurer, O.O.M.F.H. Club. B.A.B.E.S. Majors, English and Spanish. Indiana University.

June Fogle

Barbie Franzen

FREELAND, JENNIE MAE
Le Cercle Francais, State and National Music Contests, Connersville trio and ensemble, and orchestra at Connersville. Honor Society. Croquis Club. Scholarship, John Herron Art Institute. National Scholastic competition.

FREEMAN, RICHARD ALLEN
Honor Society. President, Senate. Math Club. Chemistry Club. Red Cross representative. War stamp agent. Civil Air Patrol Cadet. Rose Polytechnic Institute. Chemical engineering.

FREEMAN, ROBERT
Reserve basketball, '42, '43. Student Board, '42, '43. Monday's Echo. Broadway Methodist Church choir. Majors, English and science. Purdue. Chemical engineering.

FREIHOFER, JAMES CECIL
Honor Society. President, Junior Class. Varsity football, '42, '43. Varsity basketball, '42, '43, '44. Varsity track, '42, '43, '44. Captain, track team. Letterman. Tuesday's Echo. Eagle Scout. DARBY Club.

FRIEDMAN, MILDRED MURIEL
Footlight Club. Girl Scout Club. Press Club. Friday's Echo. Majors, English and science. Purdue. Dietetics.

FULTON, BETTY MARIE
Secretary, W.O.L.F.E.S S. Club. Majors, English and history. Sports, skating and swimming. Hobby, souvenir collecting. Amusement, dancing. Office work.

FULTS, PATRICIA ANN
Vaudeville, '42. North Methodist Epworth League. T.A.B.U. Club. Majors, English and history. Sports, ice skating, swimming, and dancing. DePauw. Music.

FUNK, HARRY JOHN
Sergeant, R.O.T.C. "A" band. Echo agent. Boy Scout. Majors, English and history. Indiana University. United States Navy.

GABBERT, JAMES RUSSELL
Lieutenant, R.O.T.C. Officers' Club. KAYDET Club. B.H.K. Club. Majors, English and Spanish. Indiana University. Accounting.

GADDY, RUTH ELEANOR
Baton Club. Annual photography staff. Family Frolic. Baton usher, '41. Majors, English and language. Sport, swimming. Stephens College.

GALBREATH, PATRICIA ANN
Red Cross representative. Echo agent. Majors, English and history. Hobby, art. Butler. Secretarial work.

GALLIN, NINA SHIRLEE
Honor Society. Baton Club. S.P.Q.R. Thursday's Echo. Liner staff, Annual. Junior Hadassah Debs. Council of Jewish Juniors. Indiana University. Social work.

GARDNER, ROBERT C.
Captain, R.O.T.C. Junior Vaudeville. Echo agent. S.U.L.-T.A.N.S. Club. Majors, English and mathematics. Purdue. Chemical engineering.

GEHRING, GENE
Football, '42. Track, '43. "A" band, letterman. Vaudeville, '43, '44. S.U.L.T.A.N.S. Club. B.E.A.U.-X. Club. Reserve football, '43. Purdue. Aeronautical engineering.

GENTRY, MARY EVELYN
Vaudeville act chairman, '43. Commencement usher, '43. Home Room representative. Senior colors committee. Q.U.E.E.N. Club. S.P.Y. Club. Butler. Merchandising.

GEORGE, JEAN ALICE
Majorette, Broad Ripple High. Vaudeville, '43. Footlight Club. K.A.K. Club. Majors, English and mathematics. Stephens College.

GEORGE, RUTH ANN
Varsity hockey, '40, '41. Vaudeville, '43. Secretary, Philateron Club. Paddle Club, '41. Family Frolic, '40, '41. True Blue Club. Make-up committee, Vaudeville, '42. K.A.K. Club. G.A.N.G. Club. Choir, St. Paul's Episcopal Church.

GERLACH, JULIA ANN
Vaudeville, '42, '43, '44. Agent, Annual. Footlight Club. C.A.B. Club. C.A.G.I. Club. Make-up committee, "The MacMurray Chin". William Woods College. Art.

GEZAS, TOM
"A" orchestra. Majors, English and mathematics. Greek Orthodox Basketball Team. Sports, basketball, football, and baseball. Purdue. Engineering.

GIANAKOS, GEORGIA
Attended Manual. Math Club. Vaudeville, '43. True Blue Club. Majors, English and history. Butler. Journalism.

GILCHRIST, RICHARD RIDGEWAY
Golf team, '42, '43. Junior Vaudeville, '43. Majors, English and math. Favorite sports, football, baseball, and golf. Wabash College. Army Air Corps, Air Cadet.

GLEASON, CHARLES THOMAS
First Sgt., R.O.T.C. Vice-president, Taber Tuxis. W.U.L.F. Club. Majors, English and math. Hobbies, stamp collecting and Current Events. United States Naval Academy.

GLOSSBRENNER, JOHN FREDERICK
Senate. President, Radio Workshop. Winter Club. Majors, Spanish, history, and mathematics. Sport, skating. Indiana.

GOLDSTEIN, RICHARD M.
Corporal, R.O.T.C. Eagle Scout, Firecrafter. Swank Club. Majors, English and math. Purdue.

GOOD, PHOEBE ELLEN
"A" orchestra. Vaudeville, '43. Math Club. German Club. Press Club. Wednesday's Echo. Junior Red Cross representative. Honor Society.

GOODLET, RUTH MARGARET
Math Club. Commencement usher, '43. Assistant, Shortridge Business Office. True Blue Club. Usher, All-School Play, '43. Horizon Club. B.A.B.E.S. Club. Q.U.E.E.N. Club. Majors, English and math. Butler.

GOODMAN, JAMES
Attended Castle Heights High, Tennessee. Sergeant, R.O.T.C. Majors, English and history. Sports, swimming and tennis. Texas University. Navy.

GOPPERT, HAROLD MATTHEW
"A" Band, "A" Orchestra, Track, Junior class play, Hi-Y Club, at John Adams High, South Bend, and Walkerton High School, Walkerton, Indiana. Majors, English and science. Photography.

GORDON, MARY E.
Vaudeville, '43. Girl Scout. J.I.N.X. Club. Majors, English and math. Chemistry.

GRAHAM, MARTHA FRANCES
Attended Chalmers High School. Office assistant, Choir, 4-H Club, Chalmers. True Blue Club. Majors, English, math, and history.

GRAHAM, RICHARD H.
Sergeant, R.O.T.C. Majors, English, history, and science. Favorite sport, riding. Purdue. Chemical engineering.

GRANT, H. ELEANOR
Job's Daughters. Majors, English and history. Favorite sports, swimming, bowling, and horseback riding. Hobbies, collecting records and knitting. S.H.E. Club. Purdue. Dietetics.

GRAY, BETTY JANE
Gym Exhibition, '41. Music Festival, '42. Cadet of Civil Air Patrol. Majors, English and art. Favorite sport, ice skating.

GRAY, STANLEY EVERTS
Fiction Club. S.P.Q.R. Press Club. Majors, English, Latin, and history. Michigan University. Law.

GREEN, BELLE
Assistant editor, Friday's Echo. Literary Staff, Annual. S. P. Q. R. Press Club. Red Cross representative. Majors, English, Latin, and commerce. Indiana University.

GREEN, KEITH A.
Editor-in-chief, Annual. Editor, Wednesday's Echo. Fiction Club. Winning Act chairman, Vaudeville, '42. Christmas Echo humor editor, '42, '43. Press Club. Strauss ad. Honor Society. Senior Play.

GREENE, RICHARD J.
Private, R.O.T.C. Boys' Glee Club. Choir. Majors, English and history. Sports, football and basketball. Amusement, swimming.

GREENE, WARREN HERBERT
Attended Nicholas Senn High School, Chicago. Freshman football. Ice skating team. Shortridge Senate. R.O.T.C. Majors, English, math, and science. Purdue.

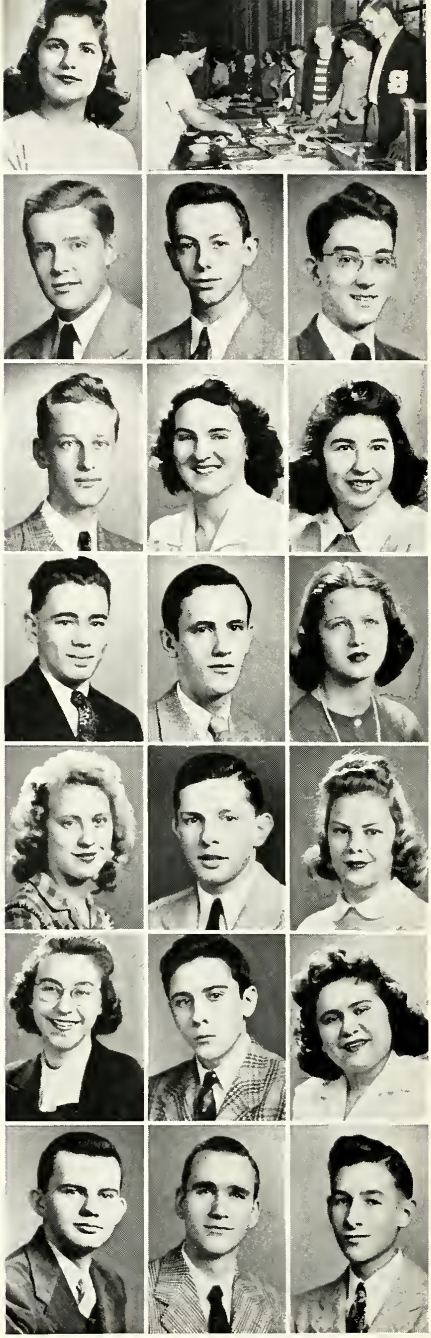

GREENLEAF, DODD
Major, R.O.T.C. Publicity manager, Annual. Freshman track. President, KAYDET. Majors, English and math. Favorite sports, swimming and tennis. Purdue V-12. Medicine.

GRUND, DOLORES CATHERINE
German Club. Senior Princess, Order of Job's Daughters. Versatels Club. Favorite sports, ice skating and horseback riding. Majors, English and history. Butler.

HACKNEY, MARY JANE
Commencement usher, '43. Vaudeville, '43. S.P.Y. Club. A.D. Club. Majors, English and history. Stephens College. Interior decorating.

HAFNER, DONALD LEWIS
Majors, English and math. Favorite sports, swimming and bowling. Favorite amusement, movies. Purdue, Engineering.

HAGEDON, PATRICIA
All-School Play, '42, '43. Drama League. French Club. Junior Vaudeville usher. W.I.T.C.H. Club. M.A.N. Club. Majors, English and French. Senior Play. Juilliard School of Music.

HAGGARD, EDMUND TEVIS
Varsity football, '42, '43. Freshman football, '40. Reserve football, '41. Letterman. D.A.W.G. Club. Majors, English, science, and history.

HALDEMAN, WILLIAM FREDRICK
Attended high school, Bloomfield, Indiana. Math Club. Scouts (J.A.S.M.). Messenger Service. Majors, English, math, and science. Favorite sports, basketball and football. Purdue. Mechanical engineering.

HALL, MARY ELIZABETH
Honor Society. Auditorium programs. All-School Play. Drama League. Press Club. True Blue Club. Math Club. Student Board. Senior Home Room representative. Friday's Echo. W.I.T.C.H. Club. Senior Play.

HAMMOND, SALLY ANN
President, Spanish Club. Secretary, Girl Scouts. Senate. Student Board. Usher, All-School Play. Commencement usher. True Blue Club. G.A.B. Club. A.D. Club. Majors, English and math.

HANCOCK, ANITA JANE
Drama League. President, Le Cercle Francais. Senior Home Room representative. Vaudeville usher, '43. Red Cross representative. O.O.M.F.H. Club, president. Majors, English and French. Tina Hancock

HAND, FRED CHILLIAN
High School Hour Broadcast. Bible School. K.M.A. Club. Majors, English and math. Favorite sports, football and basketball. Hobby, stamps. General Motors Institute of Technology. Industrial engineering.

HANSEN, WALTER EMIL, JR.
Taber Tuxis. W.U.L.F. Club, secretary-treasurer. R.O.T.C. Majors, English, math, and history. Purdue. Mechanical engineering.

HANSPETER, VERNA JEAN
Attended Ramsey High School and Washburn High at Minneapolis. Girls' Council. Camera Club. Girl Reserves. Orchestra. Majors, English and math. DePauw University.

HARDING, MARGARET EVELYN
Editor of Monday's Echo. Honor Society. Le Cercle Francais. Press Club. Journalism award. President, P.E.P. Club. Majors, English and history. DePauw University.

HARDY, MAURICE MILLER
Freshman football, '40. Reserve football, '41, '42. Freshman track, '41. Varsity track, '42, '43, '44. Echo agent. Junior Vaudeville, '43. Majors, English and math. Purdue University.

HARMAN, MADELINE F.
Girl Scout Club. Spanish Club. Senate. Civic Theater Junior Workshop. Majors, English, language, and history.

HARPE, SHIDELER H.
"A" band. Sergeant, R.O.T.C. Feature editor, Tuesday's Echo. Humor co-editor, Christmas Echo. Literary staff, Annual. Majors, English and Latin. Miami University. Latin.

HARPER, HELEN JOANNE
Junior Vaudeville, '43. Christmas Echo cover, '41. Cover for Annual, '43. Staff of Annual. Majors, English and art. Chicago Art Institute. Commercial art.

HARRITT, JAMES RAYMOND
Attended Central High School, Knoxville, Tenn. Hiking Club, Camera Club, Band, Golf Team, Color Guard, Central. Majors, English, math, and science.

Shidler Harpe

HARSHMAN, ANNA LOUISE
Vaudeville act chairman, '43. Editor, Friday's Echo. Co-feature editor, Christmas Echo. Student Board. Editor, Liner staff. Drama League. All-School Play. "A" orchestra. Press Club. '43 Secretary, Indiana High School Press Association.

HARTH, BETTY MARIE
Red Cross representative. Junior Vaudeville usher. Spanish Club. True Blue Club. Majors, English, Spanish, and history. Butler.

HARVEY, ADA LOUISE
Gym Exhibition, '41. Choir, teacher and assistant superintendent, Beginners' dept., Garfield Park Baptist Church. Majors, English and history. Favorite sports, baseball and hiking.

HASSELBRING, BETTY
Vaudeville, '41, '42. S.P.Q.R. Press Club. Echo agent. Third page editor, Thursday's Echo. First prize in state and honorable mention nationally in American Legion sponsored essay contest. Honor Society.

HAUGHT, CAROLYN MARGARET
Junior Vaudeville usher, '42. Drama League. Footlight Club. Radio Production Club. War Stamp agent. 9B Talent Show. All-School Play. Gym Exhibition, '42. S. H. S. radio programs. Senior Play.

HAUPT, DOROTHY R.
Volleyball. Junior Vaudeville usher, '42. Student Board representative. Bowling team. American Legion Auxiliary. President, S.O.S. Club. Majors, English and French.

HAYDON, ELEANOR GIBBS
Attended Rockville High School, Rockville, Ind. A.M.O. Club. Majors, English and history. Indiana University. Nursing.

HAZLEWOOD, MARY JANE
Attended Franklin High, Cedar Rapids, Iowa. National Junior Honor Society, G.A.A., '41, '42, Math Club, Franklin. Vaudeville usher, '43. Chemistry Club. Spanish Club. All-School Play, '43. Honor Society.

HEFFELFINGER, JO-ANN
Commencement usher, '43. Senior Party committee. Red Cross representative. Euvola Club. R.D. Club. Majors, English, language, and history. Indiana University.

HEIDENREICH, JEAN ANN
Vaudeville, '42. Vaudeville act chairman, '43. Commencement usher, '43. S.P.Q.R. Hospitality committee, Senior Party. Senior Home Room Echo and Annual agent. "21" Club. Scottie Club. Gals Club.

HEIDENREICH, LORAINE MAE
German Club. Redeemer Walther League. Redeemer Girls' Choir. Majors, English and commerce. Favorite sports, tennis and ice skating. Secretarial work.

HEIDENREICH, ROSE ANN
Honor Society. Secretary, Croquis Club. True Blue Club. Vaudeville, '42, '43. Echo staff. Press Club. John Herron art scholarship. Euvola Club. C.A.G.I. Club. Denison University.

HEIM, JOHN THOMAS
Basketball, '40, '41. T.K.B. Club. Majors, English and history. Favorite sports ,basketball and football. Hobby, mechanics.

HENDRICKS, CAROLINE MARY
Bowling League. Senate. Croquis Club. K.U.T. Club. Senior Play. Majors, English, history, and art. Northwestern University. Commercial artist.

HILL, NORMAN E.
"A" Band. "A" Orchestra. Hi-Y Club. History Club. Senate. Student Board. Echo agent. Taber Tuxis. Majors, English and history.

HILLS, DOROTHY JEAN
Home Economics assistant, '43. Baptist Church choir. Young People's Group, song leader. Majors, English and art. Hobbies, sewing, cooking, drawing, and reading.

HODSHIRE, PEGGY
Family Frolic, '41. Finesse Club. Treasurer, Young People's Fellowship. Secretary, Sutherland Presbyterian Church, '41, '42. Indiana University.

HOFMAYER, FRED TAYLOR
Boys' Paddle Club. Stamp Club. Enlisted Reserve Corps of the Army. Majors, English and history. Favorite sports, football, basketball, and track. Indiana University. Medicine.

HOLLAR, PHYLLIS GENE
Attended New Paris High School, New Paris, Ind. Girls' Quartette, Choir, New Paris. Vice-president, J.I.N.X. Club. S.M.S. Club. Central Normal Business College.

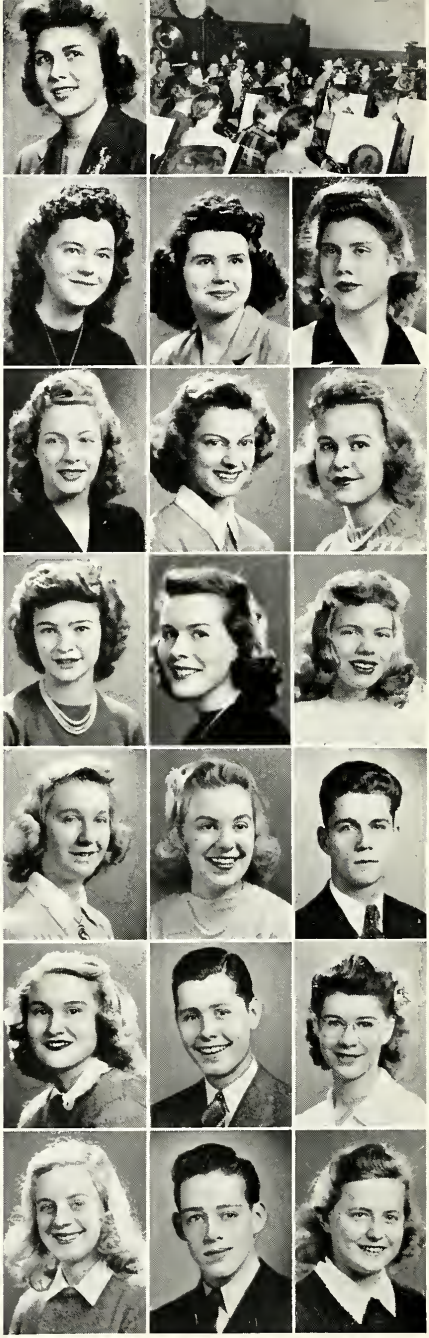

HOLMAN, VIRGINIA MAE
Baton Club. Croquis Club. Majors, English and history. Favorite sports, football, skating, and horse races. Butler University. Teaching of music and art.

HOLMES, CLARA ROSE
German Club. Majors, English and German. Favorite sport, swimming. Hobby, coin collecting. Honor Society. Butler University. Teaching.

HOLSTEIN, MARTHA MARILYN
Press Club. Majors, English and history. Hobby, collecting classical records. Favorite sports, football and dancing. Butler University. Writing.

HOOLEY, MARILYN JEAN
Secretary, Senior Class. Baton Club. Vaudeville, '41, '43, '44. Auditoriums. Senior party committee. Euvola Club, treasurer. "21" Club. Honor Society. Sweet Briar.

HORN, WILLIAM S.
R.O.T.C. "A" Orchestra. Pit orchestra for plays. Auditorium programs. Majors, English and history. Hobbies, photography and music. Indiana University. Photochemistry.

HORRALL, NEAL LEVINGS
Vice-president, Stamp Club, '42. B.O. Club. Majors, English, mathematics, and science. Favorite sports, basketball and bowling. Indiana University.

HORTON, RUTH
W.H.O. Club, vice-president. "21" Club. Majors, English and history. Favorite sports, swimming and horseback riding. University of Arizona. Laboratory technician.

HORWITZ, SHIRLEY NORMA
Student Board, '43. Agent for Echo and Annual. Gym Exhibition, '41. Majors, English and history. Favorite sports, horseback riding and swimming. Indiana University. Secretarial work.

HOSMER, DORIS VIRGINIA
Student Board. Vaudeville, '43. Home Room representative. All-School Play usher. Red Cross representative. C.A.R. Club. Majors, English and math. Ward Belmont.

IOVINE, ELEANOR FRANCIS
Drama League. Baton Club. Footlight Club. Junior Vaudeville, '40, '41. '42, '43. Auditorium programs. Girls' Glee Club. Family Frolic, '42. Butler University.

IRWIN, CHARLES SELDERS
Attended Manual Night School. Sergeant, R.O.T.C. Majors, English and math. Favorite sports, football and basketball. Hobby, bowling. Notre Dame University.

ISERLOTH, RICHARD ALLEN
R.O.T.C., First Lieutenant. Vaudeville, '41. W.U.L.K. Club, president. K.A.Y.D.E.T. Club. Majors, English and math. Attending Purdue, Aeronautical Engineering. Army Air Corps Enlisted Reserve.

JACKSON, ROBERT G.
Attended Park School. Varsity and Reserve football at Park. Vaudeville, '43. Senior Party committee. Home Room representative. "B" Orchestra. Indiana University.

JACOBSEN, ELLEN CATHERINE
Student Board. Vaudeville usher, '43. S.P.Q.R., secretary. Math Club, secretary. History Club. Girl Scout Club. O.O.M.F.H. Club. Q.B.Q. Club, treasurer. Honor Society. DePauw.

JAFFE, SARA NETTI
History Club. S.P.Q.R. Red Cross representative. True Blue Club. Library Club. Majors, English and history. Honor Society. University of Illinois. Sociology.

JEFFERS, MARY M.
B.A.T. Club. Majors, English and history. Favorite sports, roller skating and ice skating. Business College.

JENKINS, PATRICIA ANN
Vaudeville usher, '43. Spanish Club. History Club. Monday's Echo staff. Press Club. Junior Equestrienne Club. Q.B.Q. Club. Majors, languages and history.

JENNINGS, ELIZABETH JANE
Chemistry Club. History Club. Math Club. Spanish Club. P.E.P. Club. G.E.E. Club. Majors, English and language. DePauw University.

JEWELL, NORMA
Attended Central High School of Evansville, Ind. Orchestra, Orchestra Show at Central. Majors, English and history. Favorite sports, bowling and archery. Nursing.

JOFFE, ELEANOR
Vaudeville usher. Ensemble. Choir in Bethel Zedick Temple. Majors, English and commerce. Favorite sports, tennis and roller skating.

JOHNSON, BETTY LOU
Vaudeville, '43. J.I.N.X. Club, president. S.M.S. Club. Majors, English and history. Favorite sports, swimming and tennis. DePauw University.

JOHNSON, EVA RUTH
60 and 80 word Shorthand certificate. Vaudeville usher, '43. Student Board. Echo agent. P.D.Q. Club. G.A.M. Club. Indiana University.

JOHNSON, PAUL H.
Freshman football, '41. Varsity track, '43, '44. Hi-Y Club, president. Majors, English and math. Dartmouth. Medicine.

JONES, ALICE
Attended Bosse in Evansville and Howe high schools. Chorus at Bosse. Glee Club at Howe. Junior Vaudeville usher, '43. S.M.S. Club, secretary. Favorite sports, football and basketball. Hobby, writing letters.

JORDAN, PATRICIA LUCILLE
Junior Vaudeville, '43. Junior Vaudeville usher. True Blue Club. Membership committee, Taber Tuxis. President, E.V.E.T.T.E. Club. Butler University.

JORDAN, PHILIS ELLEN
S.P.Q.R. Le Cercle Francais. Editor, literary staff, Annual. Vaudeville, '42. Sub Deb, treasurer. "21" Club. Duke University.

JORDAN, ROSALIE MARY
Attended Arsenal Technical High School. Accompanied chorus classes at Technical. Tuxis Society of Prentice Presbyterian Church. Earlham College. Secretarial work.

JOWITT, PATRICIA
S.P.Q.R. Fiction Club. Echo agent. Majors, English and Latin. Butler University.

KADEL, ADELINE JANE
Attended Tudor Hall. Senior Party committee. Home Room representative. Vaudeville, '42, '43. Liner staff, Annual. Wardrobe manager, All-School Play, '43. Library Club, president. "21" Club. DePauw.

KAHN, ROSANNE
Kartune Club, '41. S.P.Q.R. Croquis Club. True Blue Club. Deb-Ette Club, treasurer, '42, secretary, '43. Majors, English and Latin. Hobby, drawing. Ohio State.

KAPPES, KENNETH CHARLES
Eagle Scout. Majors, English, history, and mathematics. Sports, football and basketball. Hobby, photography. Butler.

KASLER, JAMES HELMS
Attended Freshman year at Southern Junior High, Louisville, Ky. E.F.J.C. Club. Majors, English, math, and history. Favorite sports, football and basketball. Army Air Corps Reserve.

KEILMAN, DOROTHY ELIZABETH
Junior Vaudeville, '43. Secretary, Drama League, '44. Family Frolic, '42. A.G. Club. Senior Play. Butler University.

KEITH, LEONORA JEAN
Junior Vaudeville usher. Gym Exhibition, '41. Majors, English, math, and history. Hobby, art. United States Navy Nurse Corps.

KELLER, GEORGE HENRY
Track team, '41, '42. Varsity track team, '43. Yell leader, '42, '43. Student Board representative. Christian Youth Fellowship. Butler University. Ministry.

KELLOGG, LUCY CAROLYN
Attended Moorestown High School, Moorestown, New Jersey. Orchestra. Glee Club. Junior Vaudeville. S.P.Q.R. Majors, English and math. Smith College.

KIMLER, WALTER CREIGHTON
Sergeant, R.O.T.C. "B" Band. German Club. Majors, English, German, and history.

KIMLER, WILLIAM BUCHANAN
R.O.T.C., sergeant. Echo staff reporter. Press Club. Majors, English and science. Favorite sports, basketball and swimming. Purdue. Pharmacy.

Creighton Kimler

KING, GREGOR WAYNE
Track team, '41, '42, '43. Cross Country, '43. Eagle Scout and Firecrafter. Majors, English and science. Antioch College.

KING, H. JOANNE
Junior Vaudeville usher, '43. All-School Play. Math Club. Chemistry Club. Drama League. President, G.E.E. Club. Senior Play. Butler University.

KING, THOMAS STEPHEN
Attended Northern High School, Detroit. Varsity track, '42, Letterman at Northern. Freshman track, '41, Varsity track, '43. Vaudeville, '43. Senior Party committee. Indiana University.

KINGSBURY, EDWARD DAVIS
Vaudeville, '43, '44. Boys' Bowling League. R.O.T.C. Track Varsity, '44. Army Air Corps Reserve. Majors, English and math. University of California.

KINGSTON, BETTY JANE
Vaudeville usher. Treasurer, L.A.S.S.I.E. Club. Sports, swimming, tennis, and ice skating. Hobby, knitting. Amusements, movies, ice skating, and dancing. Purdue. Cadet Nurses' Corps.

KIRBY, JEAN ELIZABETH
Vaudeville. 9B Talent Show. Drama League. Senior Girl Scout. Majors, English and history. G.A.G. Club. Favorite sport, swimming. Purdue.

KIRK, BETTY JANE
Junior Vaudeville, '43. Senior Home Room representative. Chemistry Club, vice-president. Spanish Club. All-School Play. A.R.R.O. Club. Majors, English and Spanish.

KISTNER, BARBARA
Junior Vaudeville. Majors, English and math. Hillsdale College, Michigan.

KLEPFER, NORMA JANE
Drama League, president. All-School Plays, '41, '42, '43. Junior Vaudeville usher. G.E.E. Club, secretary. Senior Play. Majors, English and history. Butler University. Teaching of dramatics.

KLOS, STEPHEN JOSEPH
Attended Columbus High School, Wisconsin, and Foreman High School, Chicago. All-School Play, '43. Second Lieutenant, R.O.T.C. Secretary, Cadet Club. Senior Play. Indiana University.

KNACHEL, PHILIP ATHERTON
Baton Club. Senate. Fencing Club. Majors, English, Latin, and music. Honor Society. Indiana University.

KNOX, HELEN MAY
Red Cross representative. Church choir. Sports, tennis and volleyball. Majors, English and history. Butler. Secretarial work.

KOPS, WILLARD JAMES
President, P.O.O.C.H. Club. Sports, baseball, football, and basketball. Hobby, war scrapbooks. Majors, English and mathematics. Butler. Business administration.

KRAFT, LEANORA
Usher, Vaudeville, '43. Senior Play. Shorthand award. Big Sisters. Junior Cadettes. Jewish Youth Commission. Whim Club. Majors, English and history. Indiana University.

KRAMPE, PAUL CHRISTIAN
"A" band. Freshman and reserve basketball. Vaudeville, '43. Bowling League. Sports, basketball and bowling. Hobby, music. Majors, history and mathematics. Purdue. Aviation.

KRAUCH, JO ANN COMPTON
Usher, Vaudeville, '43. Honor Society. S.P.Q.R. Croquis Club. True Blue Club. Committee, January Commencement. Art staff, Annual, '42, '43, '44. 7-TEEN Club. Indiana University.

KRUEGER, CAROL MARIE
Ben Davis and Lawrence Central High Schools. Sunshine Club, Ben Davis. Chemistry Club. Girls' State. Bond and Stamp agent. Majors, English and history. Purdue. Chemistry.

KUEBLER, CAROLYN ESTHER
Barret Manual Training High School, Henderson, Ky., and LaPorte High School, Ind. Girl Reserves. Tri-Hi Y Club. Methodist Church League. Major, mathematics. Purdue. Buying.

KWITNY, ALLAN
Family Frolic, '41. Junior Vaudeville, '43. Track, '43. Sport, basketball. Majors, English, Spanish, and mathematics. Indiana University. Medicine.

LAMMERS, MARTIN WILLIAM
Nottingham High School, Syracuse, New York, and Jenkintown High, Penn. Track team. Sports, football and basketball. Majors, mathematics and mechanical drawing. Engineering.

LANDERS, FRANCES JOANNE
President, Baton Club. Honor Society. Press Club. Junior Vaudeville, '43. Tuesday's Echo. "A" orchestra. Lassie Club. Arthur Jordan Conservatory orchestra.

LANE, ELEANOR
Vaudeville usher, '43. Croquis Club. Art staff, Annual. Majors, English and art. Hobby, drawing. John Herron Art Institute. Commercial art.

LANG, MARGE LaVERNE
Vice-president, Senior Class. Stamp agent. Block's columnist and model. Swimming award. GALS Club. Majors, English and art. Gulf Park Girls' College.

LANNAMANN, FRANK ELLERY
Burdick Junior High School, Stamford, Connecticut. School play, track team, and wrestling squad, Burdick Junior High. President, Taber Tuxis. Sports, baseball and football. Hobbies, dancing and photography. Majors, English, history, and mathematics. Purdue.

LAWSON, ALICE ANN
Attended Van Buren High School, Brazil, Indiana. Honor point award. Freshman committee. Majors, English, history, and commerce. Hobbies, drawing, swimming, and walking.

LAYCOCK, THOMAS BENTON
Staff Sergeant, R.O.T.C. Make-up committee, Vaudeville, '42. SULTAN Club. Hobby, home movies. Majors, English and mathematics. University of Illinois. Architectural engineering.

LAYTON, GENE KELLY
"A" orchestra. Echo agent. Spring Festival, '40, '41, '42. Sports, golf and boating. Majors, English and history. Butler.

LEAVELL, W. WILMA
"A" orchestra. Majors, English and history. Favorite sport, football. Hobby, music. Methodist Hospital. Nursing.

LEAVITT, LENNES
Vice-president, Croquis Club. Hobby, drawing. Amusements, shows and dancing. Majors, English, history, and art. John Herron Art Institute. Art.

LEDWITH, JAMES WALTER
R.O.T.C. All-School Play. Taber Tuxis. Majors, English and Latin. Hobby, photography. Sports, golf and sailing. Indiana University. Medicine.

LESH, FRED HOKE
Home Room Echo agent. Senior Home Room representative. Majors, English, mathematics, and science. Sports, baseball, golf, and sailing. Purdue. Engineering.

LETSINGER, ROSEMARY
Gym Exhibition, '41. Baseball award. President, T.A.B.U. Club. Amusements, basketball, bowling, ice skating, and dancing. Majors, English, history, and mathematics. Indiana University.

LEVENTHAL, RUBEN
Freshman, reserve, and varsity football. Letterman, football. Track. D.A.W.G. Club. Majors, English and history. Purdue. Aeronautical engineering.

LEVIN, CAROLYN PHYLLIS
Junior Council. Deb-Ette Club. Majors, English, mathematics, and history. Favorite sport, horseback riding. Purdue. Laboratory technology.

LEVINSON, ALAN CHARLES
Freshman, reserve, and varsity basketball. Letterman. Honor Society. Underwood reserve basketball trophy. Debate team. Harvard Club award. Assistant sports editor, Annual. D.A.W.G. Club. Principia College.

LEWIS, MARIAM H.
Attended Seymour High School. Girls' Athletic Association. Latin Club. Owl, school paper. Make-up committee, Vaudeville, '43. Major, commerce. Indiana University. Law.

LEWIS, MARY CHAMBERLAIN
Red Cross representative. Girl Scouts. Sunday School teacher. B.A.T. Club. Majors, English and mathematics. Western College. Librarian.

LIEBRICH, CAROLAN ALICE
Vaudeville, '43. Freshman hockey and volleyball. Art staff, Annual, '43, '44. Philateron Club. Annual agent. W.H.I.M. Club. Butler. Interior decorating.

LIGHT, RICHARD DAVID
Freshman football and basketball. Varsity basketball, '43, '44. Varsity track, '42, '43, '44. Chemistry assistant. Treasurer, Senior Class. Honor Society. D.A.W.G. Club. Letterman.

LINDSTAEDT, WILLIAM ARTHUR
Letterman, "A" band. Vaudeville. Baton Club. Literary staff, Annual. S.P.Q.R. Student Board. Purdue. Chemistry.

LINGENFELTER, JIM EDWIN
Technical High School. Aviation Cadet, U. S. Army Air Force Enlisted Reserves. Majors, English and auto mechanics.

LOHSS, RICHARD EDWARD
R.O.T.C. Senate. Majors, English and mathematics. Sports, baseball and basketball. Indiana University.

LOOMIS, BETTY LOU
Red Cross representative. A.G. Club. Sports, football and swimming. Hobby, snapshots. Majors, English and mathematics. Indiana University.

LOSCHE, JACQUELINE LOUISE
Vice-president, Student Board. Editor-in-chief, Summer and Christmas Echo. Literary staff, Annual. History, Spanish, and Press Clubs. Drama League. Good Citizenship Award. Duke University.

Jacquie Losche

LOSER, JACQUE
Senior Home Room representative. Honor Society. Literary staff, Annual. Vaudeville. Commencement usher, '43. A.R.R.O. Club. University of Michigan. Laboratory technology.

LOWE, MARTHA EVELYN
Job's Daughters. Camp Fire Girls. Majors, English and commerce. Hobby, collecting photographs. Favorite sports, ice skating and swimming. Butler. Secretarial work.

LUTHER, PRISCILLA NADINE
Attended Staunton High School. Girl Scouts. Majors, English and history. Favorite sport, swimming. Hobby, collecting old coins.

LYNCH, FREDERICK DAN, JR.
Roosevelt High, Hawaii; Walnut Hills High, Cincinnati; and Jefferson High, San Antonio. Chess Club. R.O.T.C. Majors, mathematics, language, and science. Purdue. Engineering.

LYNCH, MARY FRANCES
Attended Roosevelt High, Hawaii, and Walnut Hills High, Cincinnati. Vaudeville, '43, '44. Drama League. History Club. Student Board, '43. Majors, history and science. Purdue.

LYNCH, PHYLLIS ANN
Make-up committee, Vaudeville, '43. Croquis Club. Sports, tennis and international skating. Hobbies, music and skating. Majors, English and art. Indiana University. Designing.

MacCONNELL, LUSULLUS
R.O.T.C. Home Room assistant. Chemistry III. KAYDET Club. Majors, science and mathematics. Purdue. Chemistry.

MACK, JOYCE
True Blue Club. Echo agent, '42, '43. Majors, English and history. T.A.T.U. Club. Favorite sport, skating. Christ Hospital, Cincinnati. Nursing.

MADDEN, RICHARD FRANCIS
R.O.T.C. Student Board. Vaudeville, '43. T.K.B. Club. Majors, history and mathematics. Purdue. Army Air Corps.

MAIER, ROSEMARY CATHERINE
Sports, football and baseball. Hobbies, reading, sewing, and skating. Majors, English, history, and mathematics. Defense work.

MALOTT, JUDITH DONELLA
Broad Ripple and Marion High Schools. Volleyball and basketball teams. Glee Club. Majors, English, mathematics, and history. Sports, basketball, baseball, and volleyball. Bookkeeping.

MANSFIELD, BETTY LEA
Honor Society. S.P.Q.R. Math Club. History Club. True Blue Club. Vaudeville, '43. Majors, mathematics, Latin, and history. Indiana University. Teaching.

MARSCHKE, SHIRLEY ANN
Red Cross representative. A.G. Club. Majors, English and mathematics. Favorite sports, football and swimming. University of Southern California. Dress designing.

MARSHALL, RICHARD EUGENE
Freshman football, '40. Golf, '43. Majors, English and mathematics. Favorite sports, football, golf, and basketball. Purdue. Engineering.

MARTINDALE, F. JEANNE
Assistant, nurse's office. True Blue Club. Freshman volleyball and basketball. Majors, English and history. Favorite sports, football and basketball. Indiana University. Nursing.

MATKIN, JANET KOTHE
Make-up committee, Vaudeville, '43. Red Cross representative. Annual and Echo agent. Editor, second page, Friday's Echo. Press Club. Secretary, L.A.S.S.I.E. Club. DePauw.

MAUCH, ELEANOR ELIZABETH
Junior Vaudeville, '41, '42, '43, '44. Auditorium. Girl Scout. A.R.R.O. Club. A.D. Club. Majors, English and history. Nursing.

MAURER, SIDNEY W.
Sergeant, R.O.T.C. Choir. Boys' Bowling League. Baton Club. Boy Scouts. President, CZAR Club. Indiana University. Law.

MAXAM, BEVERLY
Corporal, R.O.T.C. German Club. Treasurer, Angelus Hour, North Methodist Church. Majors, English and history. Sports, basketball and cross-country. Butler. Medicine.

MAXWELL, RICHARD H.
Freshman football, '40. Majors, English, mathematics, and history. Sports, basketball and baseball. Hobbies, fishing and stamp collecting. Wabash. Agricultural engineering.

McCLURE, KATHARINE ANN
Liner staff, Annual. Senior Play. Senior Party committee. Vaudeville, '42. Freshman Talent Show. Drama League. Footlight Club. Echo and Annual agent. Indiana University.

McCORD, PAUL H.
Attended Kentucky Military Institute. Reserve basketball, K.M.I. Reserve football, '42. Majors, English and history. Real estate.

McCORMICK, MARY LYNN
Elwood High School. Managing and production editor, "Megaphone." Junior Class Play, Elwood. Drama League. History Club. Senior Play. O.O.M.F.H. Club. Christian College.

McDERMOTT, MITCHELL
Graduated Summer School, 1943.

McDONALD, PHYLLIS JEAN
Freshman basketball. Gym Exhibition, '40. Flower Arranging Club. Red Cross representative. True Blue Club. Senate. Indiana University Extension. Secretarial work.

McDOWELL, RALPH CALVIN
"A" band. T.K.B. Club. Sports, football and golf. Majors, English and history. Indiana University.

McFALL, MARGARET ANNA
Sport, bowling. Hobbies, music and phonograph records. Majors, English, art, and figure drawing. Secretarial work.

McGEE, ROBERT
Manager, basketball, '40, '41; football, '42. Lieutenant, R.O.T.C. Echo agent. Red Cross representative. Eagle Scout. T.K.B. Army Air Corps Reserve. Indiana University. Medicine.

McINTYRE, MARY KAY
Thursday's Echo. Personals, co-editor, Christmas Echo. Club editor, Annual. Home Room representative. President, A.L.A.S. Club. A.R.R.O. Club. Northwestern.

McMORRIS, MARY RUTH
Mooresville High School. Majors, English and history. Sports, swimming. Hobby, sewing. Senior Scout. Dietitian.

MELLETT, RICHARD
Corporal, R.O.T.C. Echo agent. Sports, football, basketball, and baseball. Hobbies, stamp and coin collections. Majors, history and mathematics. Notre Dame. Certified Public Accountant.

MERRITT, MARILYN MAXINE
Secretary, Fiction Club. Press Club. Personals co-editor, Christmas Echo. Vaudeville, '43. S.P.Q.R. Editor, Monday's Echo. Majors, Latin and history. Stephens College. Journalism.

METZGER, ANN
Honor Society. Vaudeville chairman, '43. Senior Play. Auditorium committee. Project committee, Student Board. Club staff, Annual. President, Shortie Club. University of Michigan.

METZGER, WILLIAM EDWARD, JR.
Technical High School. Football, Marching, and Concert bands. Reserve football, Tech. "A" orchestra. Vaudeville, '43. Army Air Corps Reserve. Indiana University. Medicine.

MEYER, JOHN RICHARD John Meyer
Freshman football, '40. Reserve football, '42. Varsity football, '43. President, Senior Class. Honor Society. Vaudeville, '43. DAWG Club. Major, mathematics. Connecticut Wesleyan University.

MEYERS, BARBARA JEAN
Intramural basketball and baseball, '40, '41. Tennis, '41. Feature editor, Friday's Echo. Girl Scout Club. Press Club. Girls' Bowling League. Northwestern.

MICHAEL, CONSTANCE
Broad Ripple High. Riparian agent. Commencement usher, '42. "Hi Soldier." Red Cross representative. Majors, history and mathematics. Stephens College.

MILES, HELEN MAE
Attended Wolcott High. Hi-Tri Club. O.W.L. Club. Sub-Deb Club. Sports, riding and skating. Majors, English and commerce. Business college. Stenography.

MILLER, DOROTHY J.
Chemistry Club. True Blue Club. Gym exhibition. Sports, riding, fishing ,and swimming. Majors, history and science. U. S. Army Nurse Corps.

MILLER, TED
Sergeant. R.O.T.C. Red Cross representative. Taber Tuxis. P.O.O.C.H. Club. Majors, history and mathematics. Purdue. Chemical engineering.

MILLER, JANET BRADFORD
St. Agnes Academy. President, Freshman Class. School programs, class committee, St. Agnes. Honor Society. Third page editor, Monday's Echo. Press Club. Lindenwood College. Journalism.

MILLER, JOHN E.
First Lieutenant. R.O.T.C. Knock-out Drill, '42. Vaudeville, '41. Baton Club. S.P.Q.R. Officer's Club. Student Board. Indiana University.

MILLER, JUNE SUTHERLIN
Howe High School. Gym Exhibition, '41. Red Cross representative. Majors. history and language. Hobby, reading. Indiana University. Teaching.

MILLER, SHIRLEY MASON
Vaudeville, '43. True Blue Club. Gym Exhibition, '41. Majors, English and history. Sports, riding, swimming, and skating. Methodist Hospital. Nursing.

MILLER, SYLVIA
State Championship Debate Team, '43. Vaudeville, '43. Freshman basketball, '40. Drama League. Alliance Francaise. President, Deb-Ette Club. Indiana University.

MITCHELL, SALLY Sally Mitchell
Vaudeville, '42, '43. Honor Society. Home Room representative. Senior Party committee. S.P.Q.R. Liner staff, Annual. Majors, English and Latin. Footlight, Scottie, and Euvola Clubs.

MITNY, NELSON F.
Red Cross representative. Echo agent. Majors, English and history. Hobby, model airplanes. Sports, football and basketball. Machinist.

MOORE, JOAN
True Blue Club. Freshman volleyball and basketball. Girls' rifle team. Senate. Gypsie Club. Majors, English and history. Secretarial work.

MOORE, NATALIE MILLER
Vaudeville, '42, '43, '44. Equestrienne Club. S.P.Q.R. Red Cross representative. Senior Party committee. Footlight Club. Euvola Club. Wheaton College.

MOOS, WALTER
Stitt Junior High, New York. Ethical Society Boys' Club. Echo agent. Stamp agent. Booster Boys. Indiana University. Certified Public Accountant.

MORGAN, DAVID R.
Echo agent. R.O.T.C. Vaudeville stagehand, '43, '44. T.K.B. Club. Majors, history and science. Purdue. Engineering.

MORRIS, JAMES MYRON
Mooresville and Clayton High Schools. Treasurer, Freshman Class, Mooresville. Vice-president, Junior Class, Cheer leader, Clayton. Majors, English, history, and mathematics. Purdue. Engineering.

MORROW, NANCY
Student Board, '42. Editor, Wednesday's Echo, '42. Poetry editor, Christmas Echo. S.P.Q.R. Math Club. Press Club. Majors, English and Latin.

MOTE, JOHN
Freshman basketball, '40. Reserve basketball, '41, '42. Varsity, '43. Assistant, Senior treasurer. Majors, mathematics and history. Indiana University.

MOYER, TRUMAN
Sports, boxing and football. Hobby, raising chickens. Majors, English and Latin. Indiana University. Medicine. United States Marines.

MYER, EARL THOMAS
Sports, basketball, football, and riding. Taber Tuxis. DeMolay. Hobby, radio. W.U.L.F. Club. Majors, English and history. Purdue.

MYERS, FRED W.
Sergeant, R.O.T.C. "C" band. Echo agent. Sports, baseball, hunting, and fishing. Majors, English and history. Purdue. Entomology.

MYRTLE, GERTRUDE LOLA
Librarian, First Pilgrim Holiness Sunday School. Orchestra, First Pilgrim Holiness Church. Majors, English and commerce. Stenography.

NELSON, BETTY RUTH
True Blue Club. Le Cercle Francais. P.E.P. and G.E.E. Clubs. Majors, French and history. University of Florida.

NELSON, DEWEY B.
Freshman track. Reserve football, '42, '43. "A" band and orchestra. All-City orchestra. Assistant stage manager, Vaudeville, '43. Stage manager, Vaudeville, '44. Minnesota University.

NEPPLE, HELGA
Photography editor, Annual. Honor Society. Third page editor, Tuesday's Echo. Make-up committee, Vaudeville, '43. Student Board. Vice-president, S.P.Q.R. Majors, Greek, science, and Latin. Purdue.

NEUKOM, ESTHER PAULINE
Basketball team, Tech. C.Y.O. Majors, English and commerce. Sports, swimming, diving, and tennis. Butler. Journalism.

NEWTON, LORA ARLINE
Messenger, Civilian Defense. Sport, swimming. Hobby, reading. Majors, English, mathematics, and commerce. Business college.

NEWTON, MARY JEAN
Nurse's assistant. True Blue Club. Big Sisters. Secretary, S.M.S. Club. Sport, swimming. Majors, history and health. Franklin College. Nursing.

NICHOLSON, BETTY M.
President, Philateron Club. Girls' physical education assistant. Letter sweater. Gym Exhibition. Majors, English and commerce. Sports, basketball, hockey, and tennis.

NICHOLSON, MED
Sports editor, Christmas Echo. Correspondent, Indianapolis Star. Editor, Tuesday's Echo. Sports staff, Annual. Reserve football, '42. Wabash College.

NORRIS, CHARLES BERNARD
Treasurer, German Club. Math Club. Majors, English and mathematics. Sports, football, basketball, and golf. DePauw.

NORTON, WILLIAM A.
Senior patrol leader. Sphinx Club. U. S. Army Air Corps. Majors, mathematics and history. Freshman football, basketball, and track, '40.

NUGENT, ERNEST WILLIAM
Jefferson High, Lafayette. President, Hi-Y. Varsity track. Football manager. Indiana Student Legislative Assembly representative. Varsity basketball, '44. Indiana University.

NUNNALLY, BETTY JOAN
Job's Daughters. Majors, art and history. Favorite sport, skating. School of Pharmacy. Pharmacist.

OBER, JOAN
Varsity hockey, '41, '42. Press Club. Baton Club. Philateron Club. Gym Exhibition. Ogden Junior Chorale. O.O.M.F.H. Club. Miami University.

OBERHOLTZER, JOHN WILLIAM
Varsity track, '43. Student Board. Echo and Annual agent. Majors, English and mathematics. Sports, football, basketball, and baseball. Earlham.

OLIVER, DOROTHY EMILY
Red Cross representative. Préss Club. Majors, English and history. Favorite sport, baseball. Hobby, piano. Amusement, roller skating. Secretarial work.

O'NEAL, ALICE HOLLIDAY
Attended Potter School, Tucson, Arizona. Honor Society. Vaudeville usher, '42. Senior Party committee. Girls' sports editor, Annual. "21" Club. Junior state golf title. Rollins College, Florida.

OSBURN, JANE VERNON
Honor Society. Junior Vaudeville, '43. Home Room representative. Math Club. S.P.Q.R. Girl Scout Club. 7-Teen Club. Majors, English, Latin, and history. DePauw.

OSBORNE, MARY CAROLYNN
Garfield High, Terre Haute. Drum and Bugle Corps. G.A.A. Annual staff. Majors, English and art. Student Nurse Corps.

OTT, ELIZABETH
Honor Society. Vaudeville, '43. Treasurer, Math Club. Victory Committee, '42. S.P.Q.R. True Blue Club. Tuesday's Echo. Press Club. Major, Latin. Indiana University.

OVERLEY, DOLMA RUTH
Chemistry Club. Math Club. Monday's Echo. Liner staff, Annual. Student Board. Chemistry assistant. Vaudeville usher. O.O.M.F.H. Club. Christian College.

OVERSTREET, VAUGHN C.
Sergeant, R.O.T.C. Epworth League, North Methodist Church. Boy Scouts. Majors, English and mathematics. Sports, football, swimming, and ice skating. Mechanical engineering.

PACE, RICHARD T.
Baton Club. Booster Boys. Majors, English and history. Hobbies, drawing and piano. Indiana University. Teaching.

PADGETT, MARY FRANCES
Sheridan High School. Orchestra. Choir. Secretary, Freshman Class. Treasurer, Sunshine Club. Indiana University Extension. Secretarial work.

PALMER, JOHN EDGERTON
"A" band. Christian Youth Fellowship. Church Choir. Majors, English and mathematics. Sports, baseball and hiking. Butler University. Business administration.

PASSWATER, JO ANN
Noblesville High School and Broad Ripple High. E.L.C. Girl's Club. Orange Aid Society. Choir. R.I.T.Z. Club. Military driving. Office work.

PATTERSON, PATTI
Attended Mt. Summit. Junior and Senior Play, Girl Reserves, and Sewing Club, Mt. Summit. Sport, golf. Majors, English and science. Northwestern.

PATTON, WILLIAM L.
First lieutenant, R.O.T.C. President, Officer's Club. Treasurer, KAYDET Club. Majors, mathematics and language. The Citadel. Civil engineering.

PAULEY, SUZANNE MARIE
Paddle Club. Bowling League. Tennis tournament, '40, '41. Majors, English and history. Sports, bowling, tennis, and swimming. Butler. Secretarial work.

PEARSON, NORMA GENE
Pilgrim Holiness Church orchestra. Majors, English and art. Sport, badminton. Hobby, painting. Amusements, reading and bicycle riding.

PERKINS, EVELYN NELL
"A" orchestra. Job's Daughters. Majors, English and history. Sports, swimming and skating. Hobbies, knitting and music. Amusement, dancing.

PERRY, RUTH ANNETTE
Honor Society. Vaudeville, '41, '43, '44. Senior Play. All-School Play. Baton Club. Ensemble. Drama League. Student Board. University of Michigan.

PETERS, BERTIE JAYNE
Junior Vaudeville, '42. Hi-Tri. Drama League. Majors, English and history. Indiana University.

PETERS, KEITH DAVIS
Varsity golf. Basketball student manager, '42, '43, '44. Correspondent, Indianapolis Times. Sport staff, Annual. Letterman's Club. Student Board. Army Air Corps Reserve.

PHILLIPS, BETTY JEAN
A.G. Club. Majors, English and history. Sport, swimming. Amusement, dancing. Butler. Air Line hostess.

PHILLIPS, JEANNE MARIE
Echo agent. A.G. Club. Majors, English and history. Amusement, dancing. Butler. Air Line hostess.

PINNEY, PATRICIA MARIE
Parkview High, Bay Village, Ohio, and Cooley High, Detroit, Mich. Friendship Club. Majors, English and home economics.

PIPER, IMOGENE
Eden High. Orchestra. Glee Club. Chemistry Club. Majors, history and commerce. Hobbies, music and travel. Indiana University.

PLATT, IDA BELLE
Big Sisters. Vaudeville usher, '43. Junior Council. Vice-president, Hadassah-Debs. Red Cross staff assistant. Jewish Youth Commission. J.W.V. Majors, English and history.

PLATT, LENORA
Big Sisters. Junior Council. Secretary, Hadassah-Debs. Red Cross staff assistant. Junior Cadettes. J.W.V. Youth Commission. Indiana University. Journalism.

POE, GLORIA GENE
Honor Society. Student Board. Vaudeville usher, '43. 80 Award, Shorthand. S.P.Q.R. True Blue Club. Red Cross representative. Tuesday's Echo. Majors, history, Latin, and commerce. Butler.

PONTIUS, MARJORIE ELLANORE
Croquis Club. FINESSE Club. Majors, English and history. Indiana University. Interior decorating.

POOL, OSCAR JAMES, JR.
Williamsburg High, Virginia, and Towson High, Maryland. Student Court. Commencement usher, Towson. Corporal, R.O.T.C., Shortridge. United States Army Reserves.

POTTS, BEVERLY JOAN
Vaudeville, '42, '43, '44. Commencement usher, '43. French Club. President, W.H.O. Club. Majors, English, French, and history. Mount Holyoke.

POWERS, VIVIAN JOYCE
Vaudeville, '42, '43. Commencement usher, '43. Red Cross representative. Annual agent. Scottie Club. Major, history. William Woods College. Nursing.

POYNTER, MARIAN MAY
Gym Exhibition, '41. Shorthand 80 award. Majors, English and commerce. Sports, horseback riding and swimming. Business college. Stenography.

PRATT, CHARLES O.
Stratford High, Connecticut. Science Club. "A" band. Majors, mathematics and science. Sports, football and baseball. Purdue.

PRATT, DAN DAVID
Student Board. Sports staff, Annual. Freshman football. Varsity track, '42, '43, '44. Letterman. Co-captain, track team. D.A.W.G. Club. College of Pacific.

PRATT, MARY LOU
Attended Ransay High School, Alabama. Four Corners Club, Ransay. Church Choir. Gypsy Club. Sports, tennis and swimming. Hobbies, commercial drawing and dancing. Majors, English and commerce. Stenography.

PRICE, LEONARD HILMAR
Louisville Male High and Arsenal Technical. Vaudeville. R.O.T.C. Senior Squadron, Civil Air Patrol. Majors, English, mathematics, and history. Purdue.

PRITCHETT, MARGARET ANN
Red Cross representative. True Blue Club. Echo agent. Big Sister. C.Y.O. Sports, tennis, swimming, football, and basketball. Majors, English and commerce. Secretarial work.

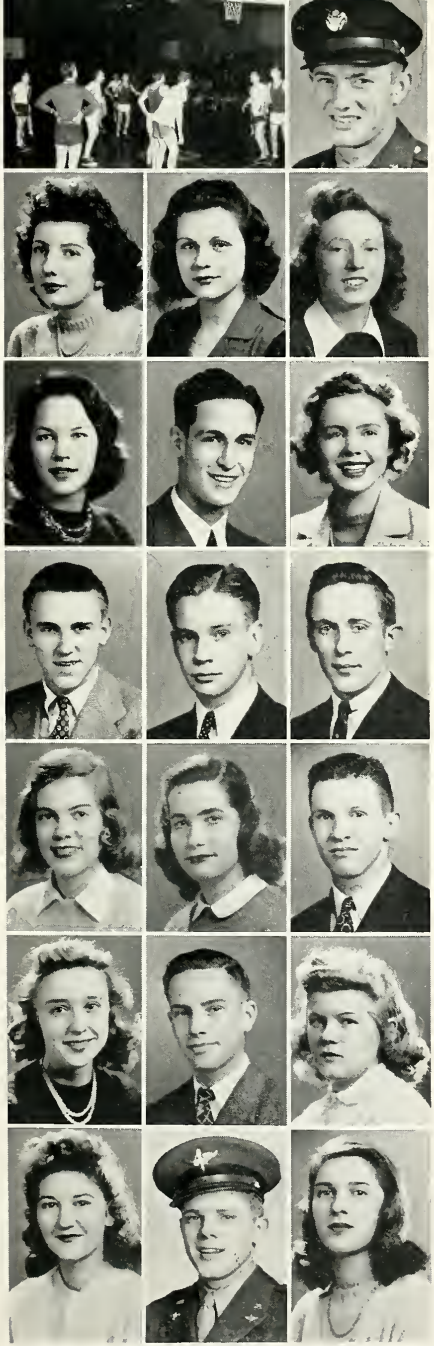

PRUITT, THOMAS JOHN
R.O.T.C. Hi-Y. Hobby, taxidermy. Sports, tennis, hunting, and fishing. Majors, English and science. Indiana University. Science.

PUCKETT, DOROTHY JEANNE
Majors, English and commerce. Sport, skating. Hobby, needlework. Amusement, dancing. General office work.

PURCELL, JACQUELINE
Gym Exhibition, '41. True Blue Club. Majors, English and commerce. Sports, bowling and roller skating. Hobby, music. Typist.

PYRITZ, JUANITA LOUISE
Paddle, Archery, Baton, and B.A.T. Clubs. Girls' Glee Club. Big Sisters. Majors, English, music, and language. DePauw. Concert pianist.

QUIGLEY, ELLEN
Bellefonte High, Pennsylvania. Echo staff. Croquis Club. Glee Club. Majors, Latin and mathematics. Sports, swimming, basketball, and badminton. Hobbies, reading and drawing.

RAB, JACK
Cadet Sergeant, R.O.T.C. Senior Play. Echo staff. Majors, English and mathematics. Sports, football, track, and baseball. Purdue. Aeronautical engineering.

RADTKE, JEANETTE
French Club. Vaudeville, '43. Paddle Club. Walther League. Girls' Choir. Gypsy Club. Majors, mathematics, French, and history. Purdue University.

RAFFERTY, CHARLES PHILLIP
Chaminade Junior College and Clayton High School, Missouri. Freshman track, football, and basketball. Vice-president, Junior Class, Clayton. Cross-Country team, '43. DePauw.

RALEY, PHIL W.
First Sergeant, R.O.T.C. DeMolay. Majors, English, mathematics, and science. Sports, football and basketball. Aviation Cadet, Enlisted Reserves. Purdue.

RALYA, FOREST Forest "Buddy" Ralya
P.O.O.C.H. Club. Majors, English and mathematics. Sports, basketball, baseball, and football. Amusement, shows. Purdue.

RAWLINGS, NANCY
Honor Society. S.P.Q.R. Baton Club. Make-up chairman, Vaudeville, '43. Student Board. Tuesday's Echo staff. Literary staff, Annual. Majors, English, Latin, and Greek. Indiana University.

REDWINE, JEAN B.
Honor Society. History, Math, Spanish, and French Clubs. Monday's Echo. Senior Party committee. President, C.A.R. O.O.M.F.H. Club. Q.B.Q. Club. DePauw.

REED, ALBERT LEE
New Augusta High School and Park School. Varsity basketball and football. Majors, English, mathematics, and history. National tennis tournament, '43. Butler. Medicine.

REED, LOIS J.
French Club. Big Sisters. Vaudeville usher, '43. Horizon Club. Majors, French and science. Indiana University. Teaching.

REED, ROBERT CHARLES
Staff sergeant, R.O.T.C. DeMolay. Sports, golf, bowling, and swimming. Majors, English and mathematics. U. S. Army Air Corps. Pilot.

REEDER, ELEANOR H.
Vaudeville usher. President, J.W.J. Club. Sports, football, basketball, and hockey. Hobby, bowling. Majors, English and history. DePauw.

REMY, ISABEL ELLEN
Vaudeville, '41. Act chairman, '43. Senior colors committee. Senior Party committee. Commencement usher, '43. C.A.R. Majors, English and history. DePauw.

RETMIER, HARRISON
Attended Technical. Favorite sport, tennis. Majors, mathematics and English. General Motors Institute of Technology. Engineering.

RICE, PATRICIA ANNE
Vaudeville, '42, '43, '44. All-School and Senior Play. Drama League. Echo and Annual agents. Matinee Musicale. W.H.O. Club. Northwestern.

RICH, EARL WILLIAM, JR.
Broad Ripple High School. Sports, football and basketball. Majors, English, history, and mathematics. Rose Polytechnic Institute. Mechanical engineering.

RICH, ROBERT PAUL
Student business manager, Echo. Majors, English, mathematics, and science. Hobby, radio. Purdue. Electrical engineering.

RICHARDS, ROBERT JAMES
R.O.T.C. Vaudeville, '42, '43, '44. Track team, '43, '44. All-School Play, '42. Hobby, photography. Majors, English and history. Indiana University. Law.

RICHARDSON, JULIE
Vaudeville, '43, '44. Auditorium programs. Equestrienne Club. Croquis Club. SHORTIE Club. Majors, English and art. Butler. Commercial art.

RICHIE, MARGIE LEE
Washington High. Majors, English and history. Sports, football and roller skating. Hobby, collecting photographs. Clerical work.

RICOS, NICK GEORGE
Editor, Monday's Echo. Correspondent, Indianapolis News. Block's Barker. Honor Society. President, Press Club. Majors, English and history. Butler. Radio and journalism.

RINIER, GEORGE
Vaudeville, '41. Senate. Student Board. Echo and Annual agent. Family Frolic. Majors, English and history. Cornell University. Architecture.

ROBINSON, NOLA
Attended Warren Central. R.S.R.O.A. Bronze medal, dance skating. Third place, state contest senior dance skating. Majors, English and art.

ROCKE, MADELON DIANE
George Washington High, San Francisco; Belmont High, Los Angeles; and Westport, Kansas City. President, Table Tennis Club. Sports, bowling and tennis.

RODENBECK, FRANK
Eagle Scout. Sports, football, baseball, and bowling. Majors, English and history. Indiana University.

ROEDER, DICK
Sports, basketball, football, and ping pong. Majors, English, science, and history. United States Navy.

ROMINE, JULIA JEAN
Clinton Center High, Greencastle, Ind. President, Junior Class. All-School Play, Clinton Center. Majors, English and commerce. Indiana University. Accounting.

ROSS, PATRICIA ANN
Gym Exhibition, '41. Red Cross staff assistant. Sports, swimming and football. Majors, English and commerce. Business College. Secretarial work.

ROUCH, LOU ELLEN
Concertmistress, "A" orchestra. Honor Society. Glee Club. String trio. Secretary, Baton Club. Liner staff, Annual. Arthur Jordan Conservatory orchestra. Wheaton College.

ROUSH, GERALDINE LOUISE
Freshman basketball. "A" orchestra. Vaudeville usher. Red Cross representative. Majors, English and commerce. Purdue.

RUDICIL, TROY BURRIS
Sidney High, Illinois. Basketball. Majors, English, history, and commerce. Amusement, wrestling. Army Air Corps.

RUSSO, ROBERT RITTER
"A" band. Pre-Time and Hi-Y Clubs. Bowling League. Zoology assistant, '42, '43, '44. Boy Scout Club. Hobby, insect collecting. University of Chicago. Zoologist.

RYAN, JOHN RONALD
Boys' Bowling League. Sports, hunting, fishing, and basketball. Hobby, stamp collecting. Majors, English and mathematics. Butler. Insurance business.

RYBOLT, JEANNE ELIZABETH
S.P.Q.R. True Blue Club. Home Room representative. Senior Colors committee. Senior Play. Senior Party committee. Vaudeville, '42. Vassar.

SALLEE, RUTH WILLAJEAN
John Herron scholarship. Croquis Club. Sports, ice skating and swimming. Majors, English, art, and science. Indiana University. U. S. Cadet Nurse Corps.

SAMUEL, GERHARD
Stamp salesman. Sports, football and swimming. Majors, mathematics, language, and history. Purdue. Aircraft mechanics.

SANDERS, JOAN ELIZABETH
White Plains High, New York. President, Delta Kappa Delta. Eternum Tactus Claruc Club. Talisman Club. Majors, English and Latin. Volunteer Bond Selling Corps.

SCALES, JOHN WILLIAM
Honor Society. Assistant treasurer, Senior class. Camera Club. Hi-Y Club. Sports, basketball and football. Majors, English, mathematics, and history. Purdue.

SCHAFFNER, ANN
Honor Society. Basketball and volleyball letters. Gym efficiency award. Vaudeville, '43. S.P.Q.R. Philateron Club. Chemistry Club. L.A.S.S.I.E. Club. Purdue.

SCHATZ, MARJORYE ANN
Secretary, Chemistry Club. Math Club. Red Cross representative. Vaudeville, '43. G.E.E. Club. Majors, mathematics, Spanish, and history. Indiana University.

SCHLEMMER, CARL JEWETT
Attended Balboa High, Panama Canal Zone, and Greensburg High, Indiana. Vice-president, Sophomore Class, Greensburg. Hi-Y. Enlisted, Army Air Corps. Majors, mathematics and science. Purdue.

SCHLUETER, SUZAN MARIE
Vaudeville, '43. S.P.Q.R. Chemistry assistant. Senior Equestrienne. Chemistry Club. O.O.M.F.H. Club. Purdue.

SCHMIDT, JOAN
Secretary, Math Club. True Blue Club. Vaudeville, '43. Job's Daughters. Girl Scout. Q.B.Q. Club. Majors, English and mathematics. Purdue.

SCHNEIDER, FRITZ A.
Attended Arsenal Tech. Track, '41, Tech. Sports, track, football, hockey, boxing, and swimming. Majors, English and history. Notre Dame.

SCHOEN, JEAN ESTELLE
Scott High, Toledo, Ohio. Art Club. Echo agent. Girls' Bowling League. Hadassah Debs. Majors, art and history. University of Cincinnati.

SCHUMACHER, JOAN
Basketball and volleyball. Vaudeville. Girl Scouts. Majors, English and language. Sports, tennis, swimming, and horseback riding. Purdue University.

SEAL, CHARLES ROBERT
R.O.T.C. Major, history. C.Y.O. Sports, basketball and bowling. Amusements, movies and sports. Indiana University. Dentistry.

SERVAAS, LELA JO
Honor Society. Student Board. Home Room representative. Vaudeville, '43. Fiction Club. Footlight Club. Girl Scouts. Majors, Spanish and mathematics. Miami University.

SETTLE, BETTY LEE
Glee Club. Baton Club. Big Sisters. Vaudeville, '42. Sports, tennis, swimming, and ping-pong. Majors, English and music. DePauw. Musician.

SEWELL, JANE CLARK
Vaudeville, '41. Family Frolic, '41. Annual and Echo agent. G.A.L.S. Club. R.D. Civil Air Patrol. Majors, language and mathematics. University of Washington.

SEXSON, JAMES WENDELL
Freshman football and basketball. Home Room representative, '43. Junior Red Cross representative. Scout Troop 36. Senior messenger in OCD. Majors, Latin and mathematics. Purdue. Chemist.

SHACKELFORD, EVELYN JANE
Warsaw High School, Kentucky. Girl Reserve play, Warsaw High School. Sports, swimming, skating, and dancing. Hobbies, writing, radio, and music. Machine calculation.

SHARP, POLLY
Spanish Club. C.Y.O. Sports, football and swimming. Majors, English and Spanish. Butler. Linguist.

SHAW, MARGUERITE EILEEN
Majors, English, history, and commerce. Sport, football. Amusement, skating. Secretarial work.

SHERWOOD, JOAN
President, Chemistry Club. Fiction Club. Honor Society. Math Club. Liner staff, Annual. Vaudeville usher, '43. Majors, Latin, Spanish, and mathematics. Wellesley.

SHINN, VIRGINIA ANN
Student Board. Red Cross representative. Bond and stamp agent. Kartoon Klub. Home Room representative. Civil Air Patrol. Air raid warden. Majors, history and German. Law.

SHIRLEY, WALTER L.
Reserve football, '42. Junior Vaudeville, '41, '42. Sea Scout. Civil Air Patrol. Majors, mathematics and history. Indiana University.

SHUMAKER, ROBERT TREAT
Football, '40, '41, '42. Vaudeville, '41, '42. Auditorium programs. Majors, English, mathematics, and history. Purdue. Civil engineering.

SIMPSON, ROBERT ALAN
Sergeant, R.O.T.C. Fiction Club. Math Club. Echo staff. Golf Club. Eagle Scout. Taber Tuxis. Majors, mathematics and history. Butler. Chemistry.

SIMS, IRENE M.
Junior Vaudeville, '43, '44. Echo agent. Majors, English and history. A.R.R.O. and W.H.O. Clubs. University of Minnesota. Commercial artist.

SLAUGHTER, ROY CARLETON
"A" band officer. Sweatermen's Club. "A" orchestra. Pit orchestra. R.O.T.C. Baton Club. Senate. Major, mathematics. Indiana University. Law.

SLOAN, BARBARA JO
Howe High. C.Y.O. Sports, horseback riding and hiking. Majors, English and history. Marian College. Spanish interpreter.

SMALL, JESSIE LOU
Honor Society. Chairman, Vaudeville act, '43. Student Board. Baton Club. Echo staff. Committee, January Commencement. Majors, English, mathematics, and language.

SMALL, JOSEPH DARWIN
Boy Scouts. R.A.H. Sports, football and basketball. Majors, English and science. Indiana University. Medicine.

SMITH, BETTY LOU
De Leufon Club. Majors, English and history. Sports, swimming and tennis. Hobby, coin collecting. Dramatics.

SMITH, EILEEN VIRGINIA
Junior Vaudeville, '42, '43. Agent, Annual. Commencement usher, '43. Euvola Club. "21" Club. Majors, English and history. William Woods College. Secretarial work.

SMITH, GLORIA L.
Red Cross representative. Vice-president, De Leufon Club. Majors, English and history. Hobby, horseback riding. Indiana University.

SMITH, JAMES H.
Attended James E. Roberts School. "B" Band. Camera Club. Majors, English and history. Hobbies, mechanics and electricity.

SMITH, MAE OLA
History Club. S.P.Q.R. Math Club. Press Club. Monday's Echo staff. Majors, English, math, and history. Purdue University.

SMYTHE, RICHARD LANDIS
Art assistant. S.P.Q.R. Freshman talent show. Epworth League. Boy Scout. Majors, English, math, and science. Honor Society. Indiana University. Medicine.

SNETHEN, ANNABELLE CONGER
Chemistry Club. S.P.Q.R. Drama League. Paddle Club. Red Cross representative. Gym Exhibition, '40. P.E.P. Club. Senior Play. Laboratory technician.

SPENCER, MARTHA JANE
Junior Red Cross member. Majors, English, art, and science. Sports, swimming and ice skating. Hobby, drawing.

SPILLMAN, DORIS
Attended Manual Night School. Majors, English and commerce. Sports, skating and dancing. Comptometer operator.

STACY, JEAN
Honor Society. Student Board, '42, '43. Junior Vaudeville usher, '43. Red Cross representative. Tuesday's Echo. Baton Club. History Club. S.P.Q.R. Press Club. Paddle Club. C H U.M.S.

STEINHILBER, GENE RUNYAN
Junior Vaudeville, '42. Vaudeville usher, '43. Spanish Club. Gym Exhibition, '40. Senior Girl Scout. SCOTTIE Club. Treasurer, G.A.L.S. Club. Majors, English and history. Butler.

STERLING, GLORIA JEAN
Attended Broad Ripple High School. Reporter on Riparian. Hi-Tri. Majors, English and history. Sports, swimming, golf, and skating. Bank clerking.

STERRETT, BARBARA ARNOLD
Junior Vaudeville, '42, '43, '44. Commencement usher, '43. Equestrienne Club. Red Cross representative. Echo agent. Footlight Club. Student Board. Euvola Club. "21" Club. Duke University.

STETSON, LOUISE CROSBY
Choir. Glee Club. Ensemble. Big Sister. Baton Club. May Festival, '42. K.A.K. Club. K.I D. Club. Majors, English and music. Stephens College.

STETTLER, LOIS GEORGEANNA
Philateron Club. Varsity hockey. President, First Evangelical Church League. Vice-president, C.H.C. Club. S.C H O. Club. University of Colorado. Nursing.

STEVENSON, JEAN BALFOUR
Family Frolic, '40, '41. Junior Vaudeville, '40, '41. Red Cross representative. Majors, English and history. Stephens College.

STEWART, BURTON RAYMOND
Attended Edward Little High School, Auburn, Maine. Hi-Y. Varsity basketball, '42, '43, '44. Commencement usher, '43. Majors, English and mathematics.

STOSSMEISTER, GEORGE — Bill
Majors, English and mathematics. Sport, football. Hobby, chemistry. Indiana University. Chemistry.

STOUT, JOAN
Red Cross representative. Agent, Annual. Taber Tuxis. K. W. A. K. Club. B.A.B.E.S. Club. Majors, English and history. Sports, swimming and sailing. Butler University.

STRACK, MARIE ELIZABETH
Attended Rogers High, Newport, Rhode Island; East Providence High, East Providence, Rhode Island; and Hutchinson Central High, Buffalo, New York. Hobbies, writing letters and needlework. Majors, English and commerce.

STRAND, RICHARD WILLIAM
Attended Oak Terrace High School, Minnesota. Attended Mooresville High School. Athenaeum Turners. Majors, mathematics and science. Johns Hopkins. Medicine.

STRICKLER, GEORGE JOE
Attended Shelbyville High School. Photographer, Annual. Forum. De Molay. R.O.T.C. Majors, English and history. Sports, horseback riding, basketball, football. Indiana University.

STUCKY, BETTY JANE
Philateron Club. Red Cross representative. Girls' varsity hockey, '42. Girls' varsity baseball, '42, '43. Friday's Echo staff. Press Club. Taber Tuxis. Majors, English, science, and mathematics. Purdue.

STULTZ, HELEN JOSEPHINE
"B" orchestra. Hi-Tri. Vice-president, T.A.B.U. Club. President, S.W.A.K. Club. Majors, English, commerce, and history. Sports, swimming, bowling, and tennis. Butler University.

STURM, RICHARD C.
"A" Band. Boys' Glee Club. Red Cross representative. Boy Scout. Majors, English and history. Hobbies, horseback riding and swimming. Purdue.

SULLIVAN, THOMAS J.
Attended Tech. Freshman football. R.O.T.C. C.Y.O. Treasurer, K.M.A. Club. Publicity manager, S.U.L.T.A.N. Club. Majors, English and science. Purdue.

SULLIVAN, WILLIAM F.
Attended Nashville High School. Manager, basketball team. Glee Club. Orchestra. R.O.T.C. Majors, English and mathematics. Sports, football, basketball, and roller skating. Purdue.

SUMNER, BETTE MARIE
Attended Central Catholic High. S.P.Q.R. Chemistry Club. Junior C.Y.O. Majors, English and history. St. Vincent's Hospital. Nursing.

SUNDT, JACQUELINE LEE
Ensemble. Vaudeville, '41. Highest honor for student direction. Drama League. Baton Club. Taber Tuxis. K.A.K. Club.

SWAIM, JEAN
Junior Vaudeville, '41, '42, '43. Usher, Spring Festival, '41. Student Board, '43, '44. S.P.Q.R. Home Room assistant. Auditorium programs. Angelus Hour. Ogden Junior Chorale. W.H.O. Club. G.A.G. Club.

SWIFT, BARBARA ELLEN
Junior Vaudeville usher, '43. P.D.Q. Club. Majors, English and history. Hobby, art. Indiana University.

SWOPE, GEORGIA ANN
President, Hart Club. Vice-president and secretary-treasurer, Hi-Jinx Club. Majors, English and history. Sports, swimming and ice skating. Butler.

TAGUE, BETTY IRENE
Chemistry Club. Library assistant. Horizon Club. Majors, English and history. Sport, horseback riding. Indiana University. Law.

TALESNICK, SONIA
Honor Society. Citizenship award. Secretary, Le Cercle Francais. Red Cross representative. Liner staff, Annual. True Blue Club. Hadassah Debs. Majors, English and history. Northwestern.

TATMAN, EMMA LOU
Attended Broad Ripple High School. Junior Vaudeville usher, '43. Bowling League. Epworth League. J.I.N.X. Club. President, Junior Auxiliary Post No. 4. Publicity chairman, J.W.J. Club. Indiana University.

THAYER, WARREN P.
Captain, R.O.T.C. "A" band. Chemistry assistant. Reserve football, '42. Majors, English and mathematics. U. S. Marines.

THOMAS, DONALD JACK
Attended Manual Night School. "A" band. Majors, English and science. Sports, swimming and skating. Hobby, coin collecting. Indiana University.

THOMPSON, BETTY JANE
Honor Society. Home Room representative. Club staff, Annual. S.P.Q.R. Le Cercle Francais. Commencement usher, '43. Junior Vaudeville, '43. Senior Play. Equestrienne Club. G.A.L.S. Club.

THOMPSON, CHARLES BRIDGE
Math Club. Press Club. History Club. Friday's Echo Staff. Radio Club. Scout troop No. 78. P.O.O.C.H. Club. Senior Play. Massachusetts Institute of Technology. Radio engineering.

THOMPSON, JAMES H.
Victory Council. Tabernacle basketball team, '40, '41, '42. Majors, English, history, and commerce. Sports, basketball and football. Indiana University. Accounting.

THOMPSON, RALPH F.
Varsity football, '42, '43. Student Council, '42, '43. Skinner award. Assistant treasurer, Junior class. Chairman, decoration committee, Senior party. Stagehand, Junior Vaudeville, '43. D.A.R.B.Y. Club.

THOMPSON, WILLIAM GLENN, JR.
Freshman and reserve football. Cross-country track, '43. First Lieutenant, R.O.T.C. Family Frolic, '40, '41. Junior Vaudeville, '42, '43. Red Cross representative. Taber Tuxis. Treasurer, A.O. Club. Officers' Club.

THOMSON, ELIZABETH ANN
Monday's Echo. Majors, English and history. Sports, swimming and bandminton. C.A.B. Club. C.O.K.E. Club. Stephens College.

THORNBERRY, WILLIAM HARRIS
S.P.Q.R. "B" band. Boy Scout, troop No. 21. Majors, English, Latin, and mathematics. Sports, basketball and football. Hobby, stamp collecting. Purdue.

THORPE, MARY
Red Cross representative. President, A.S.G. Club. Majors, English and language. Sports, swimming and tennis. University of California. Secretarial work.

TODD, JOSEPHINE RUTH
True Blue Club. Majors, English and commerce. Sport, roller skating. Secretarial work.

TOMLINSON, GRACE IOLA
S.P.Q.R. Junior Equestrienne Club. Vaudeville usher, '43. Taber Tuxis. Tabernacle Presbyterian Church. Ad-Lib Club. Majors, Latin and mathematics. Stephens College. Social service work.

TOMPKINS, STEWART D.
Varsity basketball, '44. Reserve basketball, '43. Assistant Junior treasurer. Assistant Senior treasurer. Junior Vaudeville, '43. Family Frolic, '41. Club "30". President, Corpse Club. Michigan University.

TRIBBE, RICHARD STEWART
Congressional School, Washington, D.C. Assistant Bill Clerk in House. All-School and Senior Plays. Drama League. Civic Theater. DeMolay. Indiana University. Army Air Corps Reserve.

TROTTER, BARBARA HELEN
Attended Warren Central and Broad Ripple. First in State Ensemble contest. State Contest medals in music. "A" orchestra. Junior leader, 4-H Clubs. Sunshine Society. Hi-Tri. Majors, English and home economics.

TUERK, PAUL RICHARD
Track, '42. "A" and "B" bands. German Club. Majors, English and mathematics. Sports, swimming and tennis. Purdue. Chemical engineering.

TURK, MARJORIE
Honor Society. Editor, Monday's Echo. Varsity debate, '43, '44. Literary staff, Annual. Journalism, Northwestern University, '43. Correspondent, Indianapolis Star, '43, '44. President, Fiction and Press Clubs. Senior Play.

TURNEY, NADA
Family Frolic, '41. Home Room representative. Stamp agent. Croquis Club. True Blue Club. Majors, English and commerce. Sport, swimming.

TUTTLE, LOUISE EVELYN
M.Y.P.S. Job's Daughters. Majors, history and science. Sports, football and ice hockey. Indiana University. Nursing.

TYKLE, EVANGELINE AYN
Attended Anderson High School. Junior Vaudeville, '43. Spanish Club. Literary staff, Annual. Senior Party committee. Euvola Club. "21" Club. Honor Society. Wheaton College.

ULRICH, EVELYN M.
Math Club. Paddle Club. Press Club. Wednesday's Echo staff. Freshman basketball and volleyball. Echo agent. 9B Talent Show. Vice-president, W.H.I.M. Club. Indiana University.

UNGER, CAROLYN ANN
Editor, Thursday's Echo. Literary staff, Annual. Christmas Echo. Junior Vaudeville usher, '43. S.P.Q.R. Student Board, '43. All-School Play. Red Cross representative. Senior Play. Honor Society.

UNVERSAW, HELEN
Treasurer, Philateron Club. Varsity hockey, '41, '42. D.A.R. award. Girl Scout. G.O.S. Club. Majors, English and history. Sports, skating and swimming. U. C. L. A. Architecture.

UTTERBACK, DON FREDRICK
Drum major, captain, assistant director, concert master, "A" band. Junior Vaudeville, '42, '43, '44. Majors, English and history. Senior Play.

VAN GEYT, DIANA
Honor Society. S.P.Q.R. Student Board. Majors, English, mathematics, and Latin. University of Rochester, New York.

VAN VOORHEES, PAUL DOUGLAS
Scholastic award in art. Junior Vaudeville, '43. Student Board, '42, '43. Art assistant. Art staff, Annual, '41, '42, '43. Majors, English and art. Senior Play.

VERBARG, MARTHA LOU
Art staff, Annual, '42, '43, '44. Art staff, Christmas Echo, '42. Second prize in costume design, Scholastic Art Exhibition. Majors, English and art. Business college.

VICKREY, WILMONT
Varsity track, '43. Sports, tennis, golf, and swimming. Majors, English, German, and mathematics. B.A.C.H. Club. Architecture.

VONNEGUT, WALTER G.
Attended Park School and Elgin Academy. Football, basketball, and tennis, Park and Elgin. Majors, English and mathematics. Sports, baseball and tennis.

WADDELL, ROBERT F.
Technology Club. Majors, English and mathematics. Sports, horseback riding, tennis, and football. Now in N. S. Army.

WAGONER, FRED EMERSON, JR.
Reserve football, '42. A.O.S. Majors, English, Latin, and history. Sports, tennis, football, and swimming. The Citadel.

WAINWRIGHT, THOMAS GUY
Boys' Bowling League. Hi-Y Club. Indiana Audubon Society. Y.M.C.A. Majors, mathematics and science. Sport, fishing. Hobby, entomology. Amusement, ornithology. Science.

WALES, BETTY DELIA
M.A.C.S. Choir. Family Frolic, '40, '41. Gym Exhibition. Vaudeville usher. Baton Club. Home Economics Club. Student Board. German Club. B.A.T. Majors, English and mathematics.

WALKER, PHILLIP M.
Sergeant, R.O.T.C. Spelling contest winner, '42, '43. Treasurer, French Club. Annual agent. Thursday's Echo. Tabernacle Presbyterian Choir. Majors, French and mathematics. Sport, basketball. Hobby, music. Medicine.

WARVEL, JOANNE
Vaudeville, '43. S.P.Q.R. Honor Society. Home Room representative. Majors, English, history, and language. Wellesley.

WATTERS, WILLIAM EDWARD
Attended Lawrence High School. Band, Chorus, Cornet trio, and plays, Lawrence. "A" band. Press Club. Echo staff. Majors, English, mathematics, and science.

WEBLEY, STANLEY DANIEL
Attended Highland Park High, Detroit, Mich. Boys' Bowling League. Hi-Y Club. Majors, mathematics and history. Sports, basketball and table tennis. Hobby, bowling.

WEBSTER, RUSSELL REYBURN
Attended Denby High, Detroit, Mich. OCD Messenger. Majors, English and mathematics. Sports, swimming and diving. Amusements, hunting, fishing, and dancing. A. A. F. Enlisted Reserve.

WEDDLE, CHARLENE KATHRYN
Drama Club at California Junior High, Sacramento, Calif. Math Club. Secretary, Spanish Club. Honor Society. All-School Play usher. Red Cross representative. Majors, mathematics and Spanish. Hobbies, painting and music.

WEIMER, MARY
Attended Marion High, Marion, Ind. Latin Club, Girl Reserves, Courtesy Committee, Marion. Girl Scout. Job's Daughters. Majors, history and science. Sport, basketball. Amusement, skating. Nursing.

WEINHARDT, CARL JAMES
Sergeant, R.O.T.C. Prize entrance story, Fiction Club, '41. President and treasurer Fiction Club. President, History Club Math Club. Press Club. Monday's Echo. Business manager, Christmas Echo, '43. Christmas Echo story, '42. Majors, English and history. Law.

WEINSTEIN, HARRIET
Vaudeville, '41, '42. Senior Play. Prompter, All-School Play. Press Club. Friday's Echo. Majors, English and history.

WELCH, BETTY
Vaudeville, '41, '42, '44. Vice-president, Victory Board, '42. Student Board. Red Cross Representative. Chairman of ushers, All-School Play. School hostess. Annual agent. President, S.C.O.T.T.I.E. "21" Club. Sport, tennis.

WELLS, BILL
Track, '44. Student Board. DAWG Club. Majors, English, mathematics, and science. Sports, track and football. Indiana University.

WESP, WALTER
Secretary, Hi-Y Club, '42. Boys' Bowling League. Zoology assistant. Majors, English, mathematics, and science.

WHITE, PATRICIA ADAIR
True Blue Club. Red Cross representative. Unity Methodist Choir. Kit Club. Family Frolic. Treasurer, R.I.T.Z. Majors, history and Spanish. Sports, horseback riding and swimming. Hobbies, dramatics and piano. Nursing.

WHITE, RUTH ELLEN
B.A.T. Club. Majors, English, history, and commerce. Sports, tennis and ping pong. Hobbies, writing short stories and piano compositions. Amusement, music. Accountancy.

WHITESIDE, ADA MARIE
Majors, English and history. Sports, dancing and ice skating. Amusements, sports and movies. Selling.

WICHSER, JOY
120 Shorthand award. Vaudeville, '40. Equestrienne Club. Senior Play. 9B Council. Echo agent. History department assistant. Ogden Junior Chorale. Girl Scout. A.R.R.O. Club. S.P.Y. Majors, English and history. Sports, ice skating and horseback riding. Secretarial work.

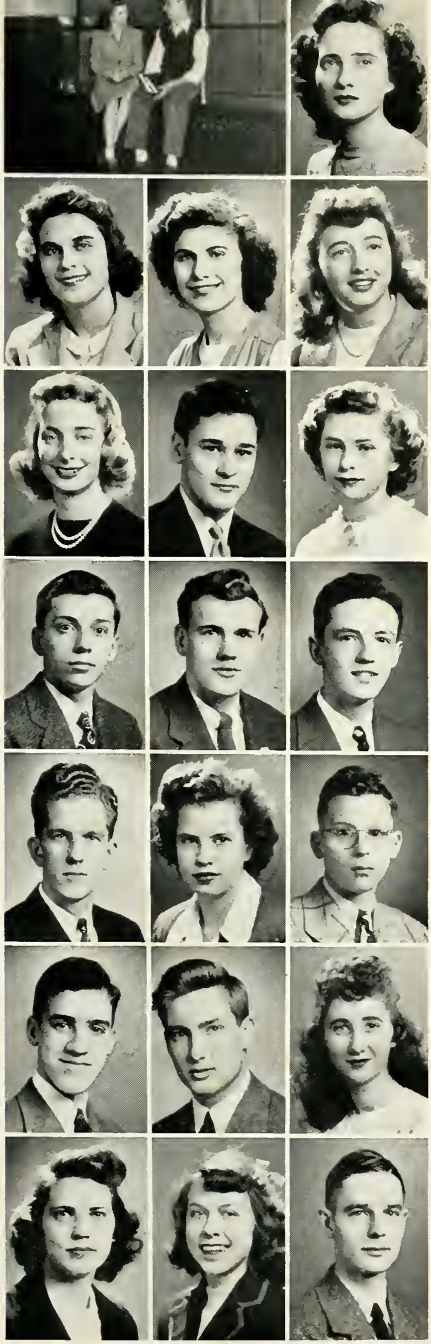

WIDDOP, JOANNE ADELE
Choir, 9B Talent Show. Paddle Club. Wednesday's Echo. Echo agent. Senior Play. President, W.H.I.M. Club. Majors, English and history. Sports, horseback riding and ice skating.

WILCOX, FLOY MYRTLE
Vaudeville usher. Fiction Club. History Club. Summer Echo. True Blue Club. Majors, English and history. Sports, roller skating and swimming. Hobby, dogs. Occupational therapy.

WILCOX, NANCY GRANT
Baton Club. S.P.Q.R. Chemistry Club. Stamps and Bonds agent. Honor Society. Majors, mathematics and Latin. Sports, football, tennis, and swimming. Amusement, movies. Hobby, reading. Laboratory technician.

WILKERSON, SHIRLEY
Senior Play usher. Spanish Club. Red Cross representative. Girl Scout. Matinee Mus'cale Vice-president, R.I.T.Z. Club. Majors, English and history. Nursing.

WILLIAMSON, MARY JOAN
Winner, tennis tournament, '43. Vaudeville. Baton, History, Math, and True Blue Clubs. Christmas Echo, '43. Matinee Musicale. Majors, English and language. Sports, tennis and skating. Hobby, music.

WILLIS, MAJOR NORMAN
Tennis team, '40. Swimming team, '42, '43. Reserve football, '42. Majors, English and mathematics. Sport, swimming.

WILLS, MARGARET
T.A.T.U. Club. Majors, English, science, and home economics. Sport, ice skating. Hobby, collecting photos. Amusements, dancing and movies. Christ's Hospital. Nursing.

WILSON, JOHN V.
Honor Society. Fiction Club. Student Board. Press Club. Sports editor, Thursday's Echo. Annual sports staff. Indianapolis Times correspondent. Christmas Echo, '43.

WINGENROTH, EDWARD SCHAEFER
Freshman and reserve football, '40, '41, '42. German Club. Stamp Club. President, T.K.B. Club. S.U.L.T.A.N. Majors, history and art. Sport, football. Hobbies, stamps and magic.

WINN, DUDLEY HERBERT
Attended Evanston Township High, Evanston, Ill., and Arsenal Technical High. Military Training Corps, Evanston. Sergeant, R.O.T.C. Majors, mathematics and English. Sports, football and golf. Hobby, ship modeling. Engineering.

WINTER, JAMES OLIVER
Staff Sergeant, R.O.T.C. Physics assistant. President, Cadet Club. Majors, English and mathematics. Sports, football and basketball. Hobby, airplanes. Aeronautical engineer.

WIRTH, BETTY JEAN
Echo agent. Majors, English, history, and science. Sports, swimming, tennis, and ice skating. Amusement, radio. Secretarial work.

WOLF, LOUIS C.
R.O.T.C. Chemistry Club. Student Board. President, S.W.A.-N.K. Club. Majors, English and mathematics. Sports, football and baseball. Hobby, stamp collecting. Amusement, bridge Merchant.

WOOD, RICHARD D.
Varsity tennis, '41, '42. Honor Society. History Club. German Club. Senior Home Room representative. Press Club. Thursday's Echo. Student circulation manager, Echo. Majors, mathematics and history. Tennis and basketball. Engineering.

WOODS, JAMES
Reserve football, '42. Majors, English and mathematics. Sports, football and baseball. Hobby, golf. Engineering.

WORKINGER, LOIS CORINNE
Attended North High School, Columbus, Ohio. Choir. Student assistant, Health Office. Majors, English and history. Sport, swimming. Amusements, dancing and movies. Nursing.

WRIGHT, MARY LOIS
Gym Exhibition. Vaudeville. Red Cross representative. H.S.C. Club. C.E. Club. Majors, English and history Sports, tennis and swimming. Buying.

WRIGHT, NORMA JEAN
Vaudeville usher. Commencement usher, '43. President, H.S.C. Club. Majors, English and history. Sports, tennis and horseback riding. Amusements, dancing and music. Interior decorating.

WRIGHT, RAYMOND J.
First Sergeant, R.O.T.C. Won three consecutive R.O.T.C. inspections. "A" band. C.Y.O. Holy Angels Church. Majors, English and mathematics. Sports, baseball and football. Amusements, jiu jitsu and boxing. Engineering.

YOUNG, KEITH J.
Majors, English, mathematics, and science. Hobby, models. Rose Polytechnic Institute.

YOUNG, NANCY ANN
All-School Play usher. Student Board. Red Cross representative. SHORTIE Club. A.R.R.O. Majors, English and history. Sports, swimming and tennis. Dietetics.

ZAPP, DALE JOSEPH
Attended Cathedral High School. Freshman band, Cathedral. R.O.T.C. Majors, English and mathematics. Hobby, collecting records. Amusements, basketball and skating. Notre Dame University. U. S. Naval Reserve. Radio work.

ZARVAS, HELEN ANTONI
Shortridge radio broadcast. Treasurer, Sub-Deb Club. Majors, English, language, and history. Sport, swimming. Hobbies, books and home arts.

ZIMMERMAN, JANET
Student Board. Red Cross representative. Echo agent. Children of the American Revolution. C.A.G.I. 7-Teen Club. Majors, science and mathematics. Sport, swimming. Chemistry.

CLOUSE, JACK ROBERT
Attended Manual Night School. German Club. Corporal, R.O.T.C. Majors, English and German. Sport, football. U. S. Navy.

COPELAND, SAM CHARLES
Attended Kemper Military School. Charter president, N. H. of A. Club, N. B. A. Club, Lance Sergeant, basketball, baseball, Rifle Club, Kemper Military School. Majors, English and commerce. Sport, basketball. Hobby, radio. Purdue.

DAVEY, JOAN
Attended St. Agnes Academy. History Club. Baton Club. Tuesday's Echo. Echo agent. Annual photography staff. Annual agent. Majors, English and language.

GROSSKOPF, GEORGE CARLTON
Freshman and Reserve football. Reserve and Varsity basketball. Letterman's Club. U. S. Navy.

GUTHNER, BEVERLY JEAN
Vaudeville, '43. Art editor and Cover of Christmas Echo, '43. Senate, '42. Croquis Club, '43, '44. Officer, True Blue Club, '42, '43. Family Frolic, '42. Art.

HAMAKER, WILLIAM DANIEL
Eagle, Firecrafter Scout. W.U.L.F. Club. Majors, English and mathematics. Sports, football and basketball. Chemical engineering.

HARE, LAURENS CLARK
Majors, English and math.

HEISLER, JULIUS SIDNEY
Attended Emmerich Manual Training High School. Secretary, Stamp Club at Manual. Echo reporter. Swank Club. Harvard School of Medicine. Surgery.

HENSLER, BETTY JANE
Junior Vaudeville usher. R.I.T.Z. Club. Majors, English and history. Favorite sports, tennis and ping-pong. Indiana University. Designing.

HILL, RUTH ANN
Vaudeville, '42, '43. Euvola Club. W.H.O. Club. R.D. Club. Majors, English and science. Indiana University. Nursing.

JOHNSTON, BARBARA C.
Royal Oak High School, Michigan. Majors, English and history. Secretarial work.

KEEL, ROBERT R.

KINNEY, JOANNE ROSE
Glee Club. True Blue Club. Big Sister. Girl Scout. Majors, English, history, and commerce. Metropolitan School of Vocal Art.

LANDIS, REX
Majors, English and mathematics. Attended Kentucky Military Institute. Now in U. S. Coast Guard.

MENTZER, JACQUELINE LOU
Attended North Side High, Fort Wayne. Yearbook and school paper agent, G.A.A., North Side High. Act chairman, Vaudeville, '44. Annual agent. Majors, English and mathematics. Butler.

REDDIN, MARY ELIZABETH
Palmer Territorial School, Palmer, Alaska. Little Rock Senior High, Arkansas. Student Council, Orchestra, President of Freshman, Sophomore, and Junior classes at Palmer. Stephens College. Radio work.

. . . AND OTHER SENIORS

JAMES BACHELDER
JOHN BARKER
JOSEPH BARRY
DAVID BLUMENTHAL
RICHARD BONNELL
DAVID BOSE
BETTY BROKAW
RICHARD CAIN
THOMAS CARLIN
BARBARA CARSON
CHARLENE CLORE
FORREST COFFIN
MARTHA COFFIN
JAMES COLLAND
BETTY COOLEY
ROBERT COOLEY
THOMAS H. COX
LENA CURTIS
JACK DAILEY
GEORGE DRECHSEL
GLORIA DUKE
PATTY FAY
ROBERT FINK
CHERIE FLEISCHMAN
LILLIAN FLETCHER
HELEN FOWLER
HADASSAH FRISCH
RICHARD GIBBS
SAM GLAZIER
BRUNO GREENHUT
PATRICIA GUTHNER
ARNOLD HARKLESS
EILEEN HARRIS
DON HARTLEY
MORRIS HUGHES
LOIS KENNEDY
PATRICIA KRAFT
GENE LAMSON
JOYCE LIPPMAN
RICHARD LUCAS
MARILYN McGUIRE
BETTY JO McILVAINE
PAUL R. MEYERS
RICHARD MERCIER
MARJORIE MILLER
KATHERINE MOORE
JAMES OLIVER
DORIS ROGERS
WILLIAM SHANK
PATSY SHARICK
MAXINE SLOAN
WILLIAM SPITZNAGEL
PAUL SULLIVAN
BARBARA LEE TAYLOR
MARY HELEN TRIEB
DON VOYLES
LOUISE WANNER
PAUL THOMAS WILLIAMS
BARBARA LEE WOLF

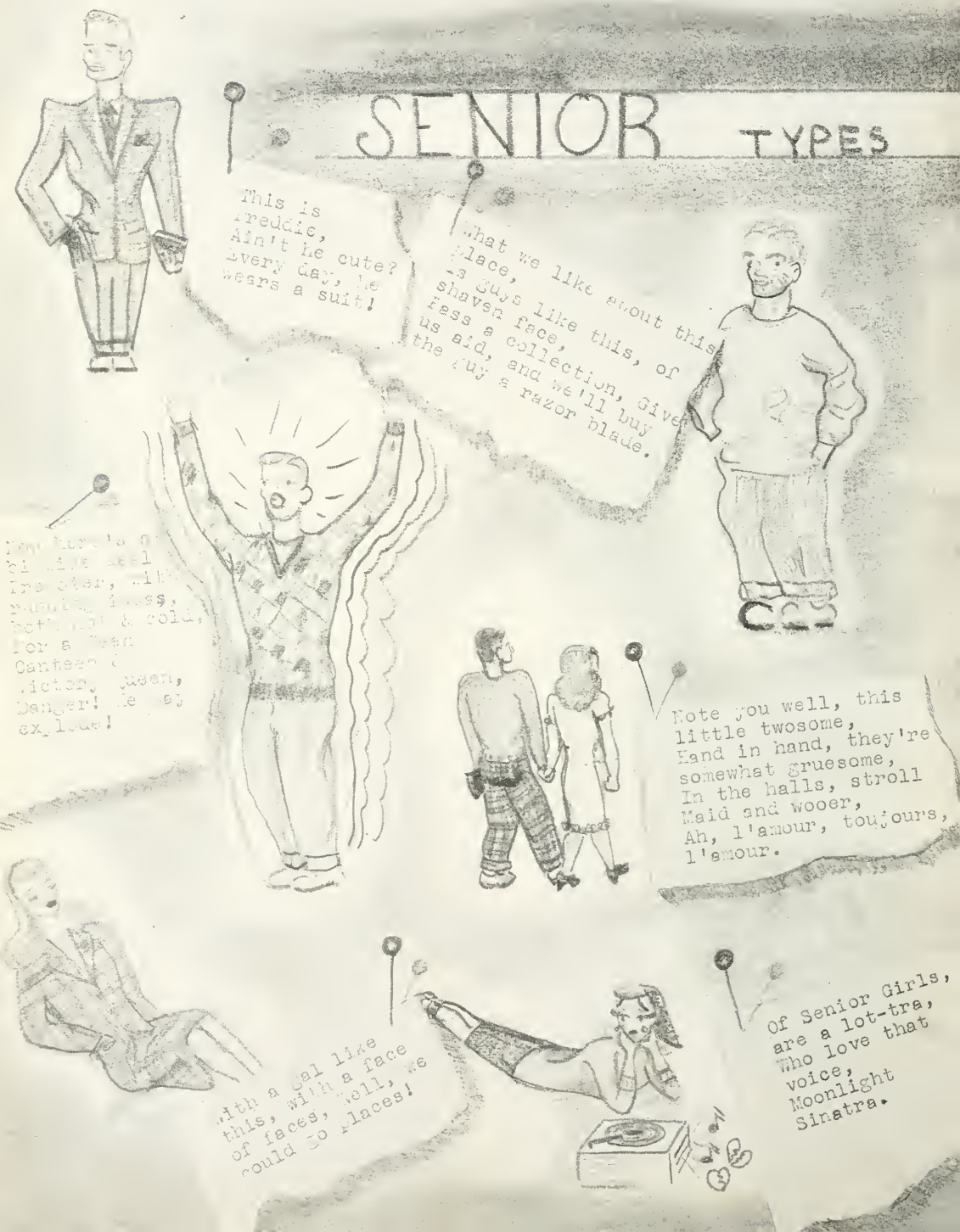
SENIOR TYPES
This is Freddie, Ain't he cute? Every day, he wears a suit!
What we like about this place, is guys like this, of shaven face, Pass a collection, Give us aid, and we'll buy the guy a razor blade.
Note you well, this little twosome, Hand in hand, they're somewhat gruesome, In the halls, stroll Maid and wooer, Ah, l'amour, toujours, l'amour.
With a gal like this, with a face of faces, Well, we could go places!
Of Senior Girls, are a lot-tra, Who love that voice, Moonlight Sinatra.

OF OUR TIMES...

Study hard, my brainy maid,
Study all you can,
Oh, you may get your Ph. D.,
But not your M.A.N.

Sophisticated glamorpuss,
Sit there gently,
Raise no fuss,
Tho your romance is soon
to break up,
Shed no tear, you'll
streak your makeup.

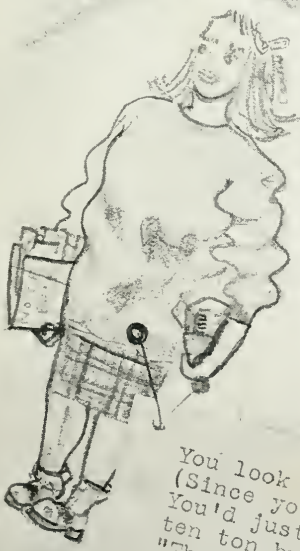

You look as if,
(Since you're all amuss,)
You'd just been hit by a
ten ton bus,
"That careless look" is
yours completely,
It's slightly gaudy,
And not very neatly.

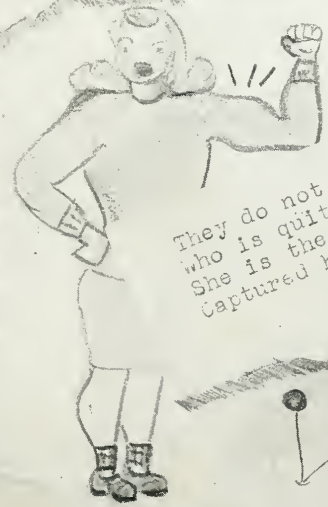

They do not mess with Knotty Sal,
Who is quite the rough, ethletic Gal,
She is the one who (history tells on),
Captured her man with a quick half-nelson.

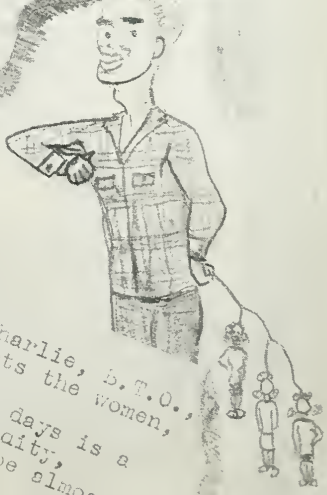

This is Charlie, B.T.O.,
Who collects the women,
Row on row,
A guy these days is a
scarce commodity,
So rare, to be almost
oddity.

SHORTRIDGE
INDIANAPOLIS

ART STAFF

HONOR SOCIETY

HOPE B. NEVITT

Sixty-eight seniors were elected into the Shortridge chapter of the National Honor Society this year, six of whom are now at college or in the armed services. The group, under the capable hands of Mrs. Hope Bedford Nevitt, carried on an active and beneficial program during the two semesters. At their organization meeting the members elected Nick Ricos president and Nancy Rawlings, secretary-treasurer, and made plans for the Honor Society projects.

Emphasis was placed on service, because of the war, and thirty members volunteered for work in the cafeteria when the regular staff became too small to function efficiently. There were fifty volunteers when the call was sent out for students to collect money in the theaters during the infantile paralysis drive; twenty more helped collect money downtown during the soliciting of the Cancer Education funds. Several Honor Society members tutored failing students in a variety of subjects and some assisted faculty members in the filing of alumni and other records. Part of the Honor Society service program was in the manning of the bond booth eight periods a day during the three weeks of the Buy-a-Plane drive.

One of the most popular events of the year was the Junior-Senior Letterman basketball game during the second semester. The game this year was refereed and was played according to the rules. Profits realized from the ticket sale were used to buy a fifty dollar war bond for the school scholarship fund. Mrs. Blanche Rawlings, Mrs. Gertrude Weathers, and Mrs. Elizabeth Helm are sponsors of groups one, two, and three, respectively.

GROUP ONE: first row: Joanne Landers, Alice O'Neal, Helga Nepple, Ellen Jacobsen, Janet Miller; second row: Nick Ricos, Joanne Warvel, Elizabeth Finley, Joan Sherwood, Joan Caldwell, Hannah Combs, Jean Stacy; third row: John Meyer, Richard Wood, Maryann Compton, Nancy Wilcox.

GROUP TWO: first row: Mary Jane Hazelwood, Sally Mitchell, Evangeline Tykle, Sara Jaffe, Sonia Talesnick; second row: Ann Schaffner, Ila Belle Barnes, Jacque Loser, Jane Curle, Barbara Franzen, Carmel Cecile, Mary Hall, Ann Metzger, Marge Turk; third row: Dick Freeman, Norman Cissna, Mrs. Gertrude Weathers.

GROUP THREE: first row: Phoebe Good, Betty Mansfield, Charlene Weddle, Jean Redwine, Jane Osborn; second row: Betty Hasselbring, Carolyn Unger, Clara Rose Holmes, Lou Ellen Rouch, Mrs. Elizabeth Helm, Carol Fliegenschmidt, Gloria Poe; third row: Keith Green, Philip Knachel, Tom Campbell, Dick Light, Don Apple.

HONOR

	TOTAL POINTS	NUMBER OF SEMESTERS
JOANNE CALDWELL	110	7
MARY MARJORIE TURK	104	7
LOU ELLEN ROUCH	102	7
JOAN SHERWOOD	100	6½
NORMAN RALPH CISSNA	89	7
RUTHANN PERRY	94	6
ANN SCHAFFNER	80	7
HELGA NEPPLE	93	7
MARYANN COMPTON	92	7
ELLEN CATHERINE JACOBSEN	86	8
ALAN LEVINSON	97	7
ILA BELLE BARNES	84	7
CLARA ROSE HOLMES	84	8
BETTY HASSELBRING	95	8
NANCY BAIN RAWLINGS	95	7
ELIZABETH LOUISE FINLEY	83	7
JOANNE WARVEL	83	8
*RICHARD LANDIS SMYTHE	94	8
*JOHN WILLIAM SCALES	93	6
CARMEL MARIE CECILE	69	7
RICHARD D. WOOD	80	7
BETTY LEA MANSFIELD	79	7
SALLY MITCHELL	79	6
ROBERT LOUIS BROWN	67	7
*ALAN CONDUITT BOYD	78	7
*LOUIS COLMAN WOLF	77	7
PHOEBE ELLEN GOOD	76	7
BERTHA JANE COUGHLEN	75	7
PHILIP ATHERTON KNACHEL	75	6
GRACE IOLA TOMLINSON	64	7
MARY LOUISE COOLEY	74	7
GLORIA GENE POE	73	8
ELIZABETH JANE THOMPSON	83	6½
PATRICIA JOWITT	67	7
NINA GALLIN	72	7
JEAN B. REDWINE	72	7
JAMES WENDELL SEXSON	72	7
CAROLYN ANN UNGER	72	8
NANCY GRANT WILCOX	82	6½
CAROL ANN FLIEGENSCHMIDT	66	6½
SALLY ANN HAMMOND	66	7
TOBA UNGER EPSTEIN	71	7
BARBARA ANN FRANZEN	71	7
EVA RUTH JOHNSON	71	7
EVELYN L. DENNY	70	7
JACQUELINE LOSER	70	7
*LOUIS DE KEYSER BELDEN	69	7
JEAN STACY	69	7
*FLOY MYRTLE WILCOX	69	6½
FRANCES JOANNE LANDERS	64	7
JOHN FRANKLIN BOYD	68	7
JANE CURLE	68	7
SONIA TALESNICK	68	6
HELEN E. FOWLER	58	8
*JO ANN COMPTON KRAUCH	77	7
*MILDRED IMOGENE CLANTON	67	7

ROLL

	TOTAL POINTS	NUMBER OF SEMESTERS
JAMES CECIL FREIHOFER	67	7
NICHOLAS GEORGE RICOS	76	8
MARGARET EVELYN HARDING	66	7
JEANETTE RADTKE	66	7
*JOHN E. PALMER	75	8
SUZAN MARIE SCHLUETER	65	7
*JESSIE LOU SMALL	65	7
SIDNEY WILLIAM MAURER	55	6
MAXINE CRITCHFIELD	64	7
HELEN MAY KNOX	64	7
BETTY LOU BERGERON	54	6
BEATRICE ANN COOPER	63	7
MEREDITH NICHOLSON, III	63	6
JOAN OBER	63	7
JANE CLARK SEWELL	63	7
DIANA VAN GEYT	71	7
SARA NETTIE JAFFE	62	7
CAROLYN PHYLLIS LEVIN	62	8
RUTH CUNNINGHAM	61	7
PATRICIA ANNE RICE	51	7
BETTY MARIE HARTH	59	7
ELIZABETH JANE JENNINGS	59	6
NANCY MORROW	59	7
EVELYN ULRICH	67	7
DOLMA RUTH OVERLEY	57	7
RAYMOND JOSEPH WRIGHT	57	8
LENORA PLATT	56	7
*ROBERT ALAN SIMPSON	56	7
*RICHARD ALLEN FREEMAN	63	7
WALTER WESP	63	7
*HELEN HORTENSE CURTIS	55	8
JANE VERNON OSBORN	55	8
NORMA JEAN SWAIM	47	7
RICHARD DAVID LIGHT	62	7
PHILIS ELLEN JORDAN	54	6
ANNABELLE CONGER SNETHEN	54	8
PATRICIA ANN BARNES	46	7
FREDERICK CHARLES COREY	53	7
MARIAN MAY FOYNTER	53	6
		7
		7

CLASS OF 1944 PART TIME HONOR ROLL

ALVA MAY AUTH	42	3
MARY HANNAH COMBS	61	5
MARY KEITH CHOLLAR	60	5
MARY JANE HAZLEWOOD	36	3
*WALTER MOOS	55	5
JANET MILLER	32	3
CHARLENE KATHRYN WEDDLE	52	5
EVANGELINE AYN TYKLE	50	3
DONALD STANLEY APPLE	49	5
JUNE FOGLE	58	5
JACQUELINE LOU MENTZER	28	5
ALICE HOLLIDAY O'NEAL	46	6
JENNIE MAE FREELAND	26	3
ROSALIE MARY JORDAN	26	5
CAROL MARIE KRUEGER	34	3
		3
		4

*Graduated in January.

TOP: front row: Howard Wright, Barbara Turner, C. C. Shoemaker, Eugenia Hayden, Donald Klopp, Lester Groth; back: Paul Seehausen, Dorothy Peterson, Robert Black, Louise Steiger, Dorothea Paige.

LOWER: front row: Mary Kay McIntyre, Janie Briggs, Jane Curle, Mary Briggs, Ruth Ann Perry, Joanne Warvel, Hannah Combs; back: Jacque Loser, Adeline Kadel, Anita Hancock, Marilyn Duncan, Betty Thompson, Bill Batten, Betty Kirk, Dick Wood, Fred Corey.

SENIOR HOME ROOM TEACHERS

One of the most difficult duties in Shortridge is, as a Senior home room teacher, to manage to bring order and read the announcements, expedite the return of delinquent report cards, and insure general good behavior during the fifteen minute period. The Senior home room teachers somehow managed to accomplish all this, in spite of all the uproar and informality of Seniors during the assembly session.

HOME ROOM REPRESENTATIVES

The Senior home room representatives and the class officers comprise a governing body which directs Senior class activities. This group, under the supervision of class sponsors, decides class policies concerning the Senior party, Annual dedication, Senior photographer, apparel worn at graduation, and commencement activities. Early in the fall, two representatives from each Senior home room are elected by the Senior students.

SENIOR SPONSORS

Responsible for all Senior activities, both educational and recreational, around the school are Senior sponsors Joel W. Hadley, Miss Dorothy Peterson, and Miss Nora Thomas, who combine to keep the Senior calendar running smoothly and pleasantly.

Mr. Hadley, in the role of executive Senior sponsor, organizes and untangles snarled Senior programs and is present at Senior Home Room Representatives and Commencement Committee meetings. It is he who keeps the wheels rolling on Senior projects, especially the work on the Annual.

Into the hands of Miss Dorothy Peterson falls the work of certifying Seniors for graduation, advising them on their programs and matters pertaining to graduation. It is her job to tally the achievement cards of Seniors to find out those eligible to graduate. Miss Nora Thomas and Miss Peterson combine operations in the social activities of Seniors at Shortridge. They were the Senior Christmas Party sponsors, each supervising several committees. Class Day is under their direction, and they are faculty members, along with Mr. Hadley, in meetings of the Commencement Committee.

SENIOR SPONSORS
MISS PETERSON, MR. HADLEY, MISS THOMAS.

ANNUAL SPONSORS
First row: Louise Steiger, Virginia Lewis, Essie Long, Charles Wilkerson, H. H. Siemers; back: Margaret Montgomery, Robert Grubbs.

ANNUAL SPONSORS

Only with the aid of faculty members was the staff able to publish this year's Annual. Charles J. Wilkerson supervised copy and coordination until ill health caused his resignation, at which time Miss Nora Thomas took over the work. Miss Essie Long benefited the book with the illustration work of her class and handling the photography and engraving details.

Miss Margaret Montgomery, Mrs. Virginia Lewis, and Mrs. Louise Steiger, in their supervision of the liner staffs, greatly accelerated their completion. Most of the excellent photography may be credited to Robert Grubbs and H. H. Seimers. Joel Hadley gave much of his time and his energy in expediting the Annual's completion.

Dick Tribbe, Paul Van Voorhees, and Don Apple, who built the sets this year (with a savings of several hundred dollars), mix paint for the walls.

Joy Wichser and Maxine Critchfield arrange props between scenes. Prop committee had gigantic task in finding all required articles for sets.

THE THEEKSPIANS . . .

PRESENT DRAMMER! PATHOS!

The Senior Class of '44 chose as their dramatic production "Stage Door," by George Kauffman and Edna Ferber, and presented it on Friday night, March 24. Under the direction of Miss Eleanor Dee Theek seniors staged their own production and built their own sets. Mary Hall, Don Apple, and Dick Tribbe took the leading roles with a supporting cast of thirty.

"Stage Door" is a story of a group of aspiring young actresses who live together in a boarding house. The setting is New York.

The cast in order of their appearance were Ruth Renee, Adeline Kadel; Olga Brant, Patty Rice; Bernice Niemeyer, Mary Lynn McCormick; Susan Paige, Betty Jane Thompson; Mattie, Annabelle Snethen; Mary Harper, Ruth Ann Perry; Mary McCune, Dotti Rae Beebe; Madeline Vauclain, Caroline Hendricks; Judith Canfield, Janie Klepfer; Ann Braddock, Joan Widdop; Mrs. Orcutt, Carolyn Haught; Kaye Hamilton, Janice Applegate; Pat Devine, Jeanne Rybolt; Linda Shaw, Betty Billeter; Louise Mitchell, Dorothy Keilman; Jean Maitland, Pat Hagedon; Bobby Melrose, Ann Metzger; Frank, Paul Van Voorhees; Terry Randall, Mary Hall; Sam Hastings, Steve Klos; Jimmy Devereaux, Jack Raab; Fred Powell, Charles Thompson; Lou Millhauser, Jack Beck; David Kingsley, Dick Tribbe; Keith Burgess, Don Apple; Mrs. Shaw, Leanora Kraft; Dr. Randall, Dodd Greenleaf; Ellen Fenwick, Harriet Weinstein; Tony Gillette, Joanne King; Sally Westcott, Marge Turk; Billy, Phil Walker; and Adolph Gretzel, Keith Green.

Miss Theek chose for the production staff, student director, Carolyn Unger; prompters, Katy McClure and Betty Lou Bergeron; stage manager, Warren Thayer; house, Grant Appel; make-up, Patty Carey; stage props, Betty Kirk; hand props, Joy Wichser; publicity, Marilyn Merritt; business, Dick Light; wardrobe, Marge Schatz; music, Mr. Wise; program, Toba Epstein; and ushers, Carol Ann Fleigenschmidt.

THE LAST SEVEN DAYS
THEY MAKE THE
SENIOR WEAK . . . . .

Seniors will clean out their lockers June 8, cast an uncertain look about the halls, and leave the building after their last day of study at Shortridge. What follows up to and including commencement is known as Senior Week.

The Commencement Vesper Service with the Reverend Ernest Nugent officiating will be held Sunday, June 11, at four o'clock in Caleb Mills Hall. Each graduate receives three tickets.

Monday, June 12, Seniors will return to Shortridge and Caleb Mills Hall for the last formal senior meeting and will receive two tickets for Class Day, to take place also in Caleb Mills the next afternoon at three o'clock. This will feature, as in the past, the usual entertaining skits, and Class Day officers, Jacquie Losche, historian; Anna Harshman, prophet; Tom Campbell, will-maker; and Fred Corey, giftorian, will each take turns in their respective duties of making the Seniors happily uncomfortable. Bob Klein will receive the traditional Senior Axe from John Meyer.

In the final stretch, Seniors will go to rehearsal for Commencement at the Coliseum in the dawn's early hours (9 a.m.) on June 14.

At eight o'clock, the "Triumphal March" will begin and Seniors, in caps and gowns of royal blue, will begin their march into the Coliseum.

What happens after you get your diploma? That's all. You're out!

TOP: Anna Harshman, Tom Campbell, Jacquie Losche, Fred Corey.

BELOW: John Meyer presents the Senior axe to Junior Prexy Bob Klein.

SENIOR POEM

IF PEACE WITH MORNING'S DAWN WOULD COME,
AND WAR WOULD FLEE THE LIGHT, LIKE STARS;
IF BIRD'S FRAIL SONG COULD SILENCE BATTLE-CRY AND DRUM,
AND GENTLE MISTS HEAL ALL THE WORLD'S DEEP SCARS —

THEN COULD WE LOOK INTO THAT MORNING'S SUN
WITH WIDE, DISCERNING EYES, THOUGH STRONG THE LIGHT;
FOR THIS WOULD BE THE DAWN OF TIMELESS PEACE BEGUN,
A SUN ARISEN FROM MAN'S DARKEST NIGHT.

THE PROMISED DAWN HAS BEEN A CHERISHED HOPE,
SINCE PROPHETS TOLD THAT SOME DAY WARS WOULD CEASE.
WILL MEN FOREVER IN THE DARKNESS GROPE,
ALWAYS TO SEARCH BUT NEVER FIND THAT PEACE?

WE, ARMED WITH COURAGE AND WITH STRENGTH OF YOUTH,
AND SERIOUS MINDS — FOR WE HAVE KNOWN A WAR —
RESOLVE IN CERTAINTY AND WISEST TRUTH,
THAT MEN IN SEARCH OF LIGHT SHALL YEARN NO MORE.

FOR WITH THESE WEAPONS WE SHALL GAIN THAT END,
AND TIME ETERNAL NOT THAT DAWN FORGET
WHEN FREE MEN WATCHED A SAFFRON SUNRISE BLEND
INTO A DAY WHOSE SUN WOULD NEVER SET.

—BARBARA MEYERS

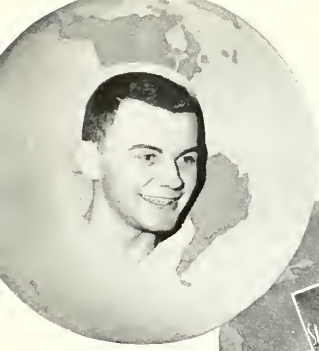

Top: Keith Green, editor-in-chief.

Middle: Tom Campbell, business manager.

Below: The Annual Art Class, guided by Miss Essie Long, works on the art work for the book.

IN A HISTORIC YEAR . . .

THE HISTORIANS

(NEE THE ANNUAL STAFF)

This year's Annual saw print only through the efforts of some half a hundred people who comprised the staff. In spite of responsibilities taken on in this war year, they were able to do a thorough and competent job.

Tom Campbell ably handled the business end of the Annual, completing an early sell-out. Dodd Greenleaf was in charge of publicity.

The Annual Art Class executed all the art work of the book and contributed greatly to the eventual success of the venture. Maryann Compton, art editor, assisted greatly in the art and photographic details. The complete staff was composed of Priscilla Bender, Jane A. Blue, Carol Brown, Esther Caluza, Darrell Conner, Betty Crews, Anita Diggle, Connie Dorr, Lorene Elliot, Patricia Fahey, Howard Fay, Bob Greene, Gilbert Jacobs, Eleanor Lane, Alice Ann Lawson, Lennes Leavitt, Carolan Liebrich, Phyllis Lynch, Zelma Osborne, John Rawlings, Jacqueline Rinker, Sarah Sertell, and Weber Smith.

Philis Jordan headed a competent literary staff, which prepared all copy needed for the book. This included the club coverage, articles on activities, and fiction. The complete literary group included Evangeline Tykle, Ellen Quigley, Alice Berman, Carolyn Unger, Bill Lindstaedt, Shideler Harpe, Marjorie Turk, Belle Greene, Nancy Rawlings, Jacquie Losche, Jacque Loser.

Senior liner editor was Anna Harshman. Her staff was able to set records in getting the brief Senior biographies ready for print. Her liner group consisted of Beatrice Ann Cooper, Sonia Talesnick, Nina Gallin, Adeline Kadel, Elizabeth Finley, Joan Sherwood, Sally Mitchell, Dolma Overley, Katherine McClure, Evelyn Denny, Barbara Franzen, Lou Ellen Rouch, Emily Blasingham, and Louis Belden.

Editing the football part of the book this year was Nick Ricos, whose staff included Keith Peters and Dan Pratt. Med Nicholson scribed the basketball section, while he and Keith Peters handled track and golf. Alice O'Neal edited the girls' sports activities.

Keith Green, editor-in-chief, planned the book and supervised the various staffs to make the book as successful as possible.

A competent photography staff worked in scheduling pictures, get-

ting "new angles", and in assembling students for pictures. The editors were Norma Jane Klepfer and Carolyn Haught. Senior pictures were in the efficient hands of Helga Nepple, assisted by Joan Davey, Ruth Gaddy, and Mary Williamson, who were able to persuade the more modest seniors to appear at the studio and complete the job earlier than ever before in previous years. Bob Camp lent his talent and equipment in supplementing the efforts of the Grubbs-Seimers duo. The feature shots throughout the Senior picture section and numerous shots in the rest of the book may be credited to him.

Mary Kay McIntyre's club staff collected data on sponsored and social clubs and was able to compile a revised list of approved social clubs for Annual and office use. The staff was comprised of the staff editor, Carol Fliegenschmidt, Patty Carey, Betty Thompson, and Ann Metzger.

CLOCKWISE:—

PHOTOGRAPHY STAFF: Helga Nepple, Bob Camp, Jane Klepfer, Joan Davey, Carolyn Haught.

CLUB STAFF: Patty Carey, Betty Thompson, Carol Fliegenschmidt, Katie McIntyre (editor).

LITERARY STAFF: Philis Jordan (editor), Ellen Quigley, Bill Lindstaedt, Marjorie Turk, Jacquie Losche, Alice Berman, Evangeline Tykle.

LINER STAFF: front: Anna Harshman (editor), Sonia Talesnick, Barbara Franzen, Dolma Overley, Katherine McClure; back: Bea Ann Cooper, Adeline Kadel, Emily Blasingham, Lou Ellen Rouch, Elizabeth Finley.

SPORTS: Dan Pratt, Med Nicholson, Nick Ricos, Keith Peters.

SPORTS

GOAL

SHORTRIDGE

VOL. XLVI, No. 46 SHORTRIDGE HIGH SCHOOL, INDIANA

BLUES RETAIN CITY CROW

"THE" GAME

"Why football fans grow old," had its solution in the climaxing fray of the season. The Shortridge gridders came ahead twice from behind and displayed indomitable spirit to retain the city crown and complete their second consecutive undefeated season by dropping an "all-inspired" Tech aggregation 13-12. The game was played before a capacity crowd numbering over ten thousand ardent followers at the Eastsiders' stadium.

Bob Klein's magnificent ball toting, Tech's Big Ed McLean's thrilling line smashes, the stellar performance of the revamped Blue Devil line-up (due to injuries suffered by fullback Johnny Meyer and center Fred Falendar), two misses on conversions for extra points by Billy Taylor (the Big Green's drop-kick specialist), the first touchdown posted against the Felixmen all season, the mysterious last minute Tech aerial, Klein's interception and brilliant runbacks of two costly Tech heaves, Cece Freihofer's touchdown smash nullified by an off - side penalty, and then the final pay-off on a Shortridge pass play all contributed to make this extravaganza the most memorable in Shortridge gridiron history.

Klein's deception and power netted the first Shortridge marker and "T" Haggard's boot for the extra point erased the six point deficit, but it wasn't long before Tech countered on a 63-yard pass play to take command once more. With fourth down and seconds of the final minute ticking slowly away, "Gunner" Thompson spotted Haggard in the end zone from the twenty and thus went the old ball game in favor of the Blues.

SEASON SUM-UP

With Coach Tom D. Woods at the throttle, the 1943 Shortridge gridiron steam engine powered its way through its second consecutive undefeated football season, adding eight triumphs and a scoreless deadlock to its scintillating chain of successes.

Mentoring the Blue Devils for the second year, "T.D." continued his winning ways and has yet to taste defeat. Shortridgers remember "Ole Tecumseh" also for the winning combinations he produced while directing the destiny of the yearlings' football, basketball, and track squads. His name has become one of the magic names in Shortridge football. This year he moulded another powerhouse eleven, which was capable of obliterating anything that faced it. Four backs — Ralph "Gunner" Thompson, Bob "Gipper" Klein, Johnny Meyer, and Joe Borinstein — operated like "block busters" behind an incomparable line — Ed Haggard, Captain Jim Cooley, Jack Thompson, Fred Falender, Bernie Berger, Rueben Leventhal, and John Claycombe. The game scores afford sufficient evidence of their rough shod tactics, and our first eight opponents were forbidden to cross the double stripe. The Blue Devils possessed spirit and unlimited power.

The Wabash college gridiron offered the setting for the Blue Devils' pigskin lid-lifter, and the Capital City eleven enjoyed nothing short of a field day. Nine touchdowns produced the 57-0 conquest over Crawfordsville, and an on-rushing and stubborn line limited the Athenians to two lone first downs and a scoreless afternoon. Ralph Thompson, swivel-hipped back, hammered the hosts' forward wall for three six-pointers and paved his

DAILY ECHO

IS, INDIANA MONDAY, NOVEMBER 15, 1943 TWO CENTS

BY DROPPING TECH, 13-12

Subscribe TODAY! SHORTRIDGE DAILY ECHO Subscribe TODAY!

VOL. XLVI, No. 8 SHORTRIDGE HIGH SCHOOL, INDIANAPOLIS, INDIANA MONDAY, SEPTEMBER 20, 1943 TWO CENTS

SATANS SWAMP CRAWFORDSVILLE IN OPENER, 57-0

way for top honors in the city scoring race. Larry Stuart outran the Athenians' secondary twice to ring up twelve markers, while Bob Klein, Jack Thompson, Bill Hall, and Lloyd Herr rounded out the scoring with one touchdown each.

The next Friday after the Crawfordsville annihilation, Coach Woods' proteges journeyed down to Southport to battle the Cardinals under the arc lights of Roosevelt field. A steady downpour of rain forced both elevens to abandon all but the simplest offensive formations. Neither team was able to threaten seriously the other's goal until

Shortridgers Get Free Copies of Koch's Football History

Subscribe TODAY! SHORTRIDGE DAILY ECHO Subscribe TODAY!

XLVI, No. 13 SHORTRIDGE HIGH SCHOOL, INDIANAPOLIS, INDIANA MONDAY, SEPTEMBER 27, 1943 TWO CENTS

SHORTRIDGE, SOUTHPORT PLAY 0-0 TIE IN DOWNPOUR

late in the final stanza, when a Cardinal drive was halted on the Woodsmen's four yard stripe. The Blue Devils then took over and began their own scoring march, which was cut short by the final gun shortly past mid-field. Shortridge failed to triumph in this contest for the first time in eleven games.

After the deflating deadlock at Southport, the Satans entrained for Cincinnati for a tilt with the ever-ferocious Withrow Tigers. The first half was all Withrow, with the host eleven advancing inside Shortridge's 20-yard stripe on two occasions but failing to score.

BUY STAMPS! BUY BONDS! SHORTRIDGE DAILY ECHO BUY STAMPS! BUY BONDS!

VOL. XLVI No. 11 SHORTRIDGE HIGH SCHOOL, INDIANAPOLIS, INDIANA MONDAY, OCTOBER 4, 1943 TWO CENTS

BLUE DEVILS HUMBLE WITHROW'S TIGERS, 6 TO 0

Then, in the third quarter, the visiting Blues unleashed a counter-offensive, holding it until the final gun. Ralph Thompson highlighted the first Felixmen's march by ripping off right tackle for 33 yards to the Withrow seven, but the Satans couldn't tally. After the beginning of the fourth period, the issue was decided by some accurate pass work on the part of Thompson and Bob Klein. Gipper snagged two long heaves over center by Gunner, the second in the end zone between two frustrated Tiger defenders for the game's only touchdown and a 6-0 Shortridge victory.

WALLOP WASHINGTON SHORTRIDGE DAILY ECHO WALLOP WASHINGTON

VOL. XLVI, No. 23 SHORTRIDGE HIGH SCHOOL, INDIANAPOLIS, INDIANA MONDAY, OCTOBER 11, 1943 TWO CENTS

BLUES TAKE CAKE WITH 26-0 WIN OVER WARRIORS

The Blue and White made their first home appearance a week later against Warren Central and ran off with a 26-0 conquest. The homecoming was made the occasion for a gala celebration of Shortridge's fiftieth anniversary of varsity football. Every student had received a free copy of Tom Koch's gridiron story a few days earlier, and between the halves members of the '93 eleven greeted the crowd. To climax the festivities, Captain Jim Cooley accepted a mammoth birthday cake for the squad, a presentation of L. Strauss and Co.

The visiting Warriors held the Blue Devils in check for the better part of the first half, and less than two minutes of the second

THE 1944 VICTORY SQUAD . . . .
(First row): John Claycombe, Captain Jim Cooley, Bernie Berger, Fred Falendar, Jack Thompson, Ruben Leventhal, Ed Haggard. (Second row): Tom Campbell (mgr.), Bob Klein, Ralph Thompson, Larry Stuart, John Meyer, Cecil Freihofer, Joe Bornstein, Bill Hall, Asst. Coach Dill. (Last row): Coach Woods, Dick Sutton, Jim Jordan, Bill Myers, John Hull, Jim Davis, Bob Thompson, Lloyd Herr, Miles Tiernan. (Circle at left): Coach Tom D. Woods.

INDIVIDUALS ON OPPOSITE PAGE . . . .
(Top, first row): R. Thompson, J. Meyer, L. Herr, E. Haggard, B. Klein. (Top, second row): B. Hall, J. Cooley, R. Carter, L. Stuart, F. Falendar. (Bottom, first row): J. Davis, B. Berger, J. Jordan, J. Claycombe, M. Tiernan. (Bottom, second row): B. Myers, J. Hull, D. Sutton, J. Thompson.

P.T.A. Meeting Tomorrow — SHORTRIDGE DAILY ECHO — Report Cards Today!

VOL. XLVI, No. 28 — SHORTRIDGE HIGH SCHOOL, INDIANAPOLIS, INDIANA — MONDAY, OCTOBER 16, 1945 — TWO CENTS

BLUES WALLOP WASHINGTON CONTINENTALS, 27-0

BOB KLEIN

quarter remained when Ralph Thompson crashed across with the game's first score. The second half was all Shortridge, and the Satans paraded to three more touchdowns, with Thompson going over twice and Bob Klein once.

Washington High School provided Shortridge's first test in defense of their city championship, October 15, at the Blue Devils' camp. "Gipper" Klein broke up a Continental drive shortly after things started by intercepting a Purple aerial and racing seventy yards with the pigskin for the initial score. Johnny Meyer climaxed a Satan march in the second quarter, going over the "pay-off" stripe from the two. "Gunner" Thompson concluded the point-making for the first half, skirting the end for the Blues' third six-pointer.

Thompson again hit "pay dirt" soon after intermission and thus concluded the scoring for the afternoon. Ed Haggard made good

SHORTRIDGE DAILY ECHO

VOL. XLVI, No. 31 — SHORTRIDGE HIGH SCHOOL, INDIANAPOLIS, INDIANA — MONDAY, OCTOBER 23, 1945 — TWO CENTS

BLUE DEVILS WHITTLE DOWN MARION GIANTS, 34-0

on three of his attempts for extra points to give Shortridge a 27-0 verdict.

"Gunner" Thompson, prancing into the land of clover for three scores, spear-headed a furious Satan attack which completely submerged Marion's Giants to obtain a 34-0 verdict. The Blues' line displayed a flawless brand of ball, and its "rough and tough" tactics paralyzed Marion's offensive to the point where their attempts were gravely hapless.

"Gipper" Klein's line-ripping assaults netted the Woodsmen another tally, and Bill Hall added the period on the sentence with the final marker from the five yard stripe.

Although Cathedral showed a surprising defense, the Blue Devils were able to overcome this resistance in the fourth canto and gain a 6-0 victory over the "Fightin'" Irish. The fray was marred by frequent penalties, but Shortridge held a ten to seven advan-

43 Home Rooms Are 100 Percent in War Stamp Purchases

SHORTRIDGE DAILY ECHO

VOL. XLVI, No. 36 SHORTRIDGE HIGH SCHOOL, INDIANAPOLIS, INDIANA MONDAY, NOVEMBER 1, 1943 TWO CENTS

BLUES BUMP IRISH, 6-0; HARRIERS TRIM CARDINALS

tage in first downs and managed to hold all Blue and Gold scoring threats in check.

The lone marker was the result of a sustained drive, spear-headed by Ralph Thompson and John Meyer's consistent jaunts, which moved the leather to the five yard stripe. Meyer's plunge over center provided the Satans with the winning margin. Cathedral's last minute passes failed to click against the alert Shortridge defense; when the final gun sounded, the Blues' uncrossed goal line was still intact.

In the final home game of the season, the Woodsmen turned in an impressive 27-0 victory over a strong Broad Ripple squad.

TROUNCE TECH Take That Title!

SHORTRIDGE DAILY ECHO

TROUNCE TECH Take That Title!

VOL. XLVI, No. 43 SHORTRIDGE HIGH SCHOOL, INDIANAPOLIS, INDIANA MONDAY, NOVEMBER 8, 1943 TWO CENTS

BLUE DEVILS ROMP OVER RIPPLE'S ROCKETS, 27-0

Touchdowns by Thompson, Klein, Meyer, and Haggard warned Tech of the power boasted by the Shortridge eleven.

Ripple's ground attack was smothered by the hard-charging Blue Devil forward wall, which forced the Rockets to be content with futile gains. The Blue line was consistently rushing punts and displayed a sterling defense throughout the conflict.

The Shortridge victory was somewhat darkened by the injuries sustained by Fred Falender, stalwart center, and John Meyer, hard-driving fullback, who were forced to the side line for the titular battle with the Green and White.

SHORTRIDGE CELEBRATES 50th GRID YEAR

One of the biggest events during the fall semester was the celebration of the fiftieth anniversary of football at Shortridge. During the half at the Warren Central game, the Satans' first home encounter, appropriate birthday ceremonies were observed, under the sponsorship of Al J. Kettler. Members of Shortridge's first football team were honored guests and, as the band played a special selection, a huge birthday cake was presented to the team. Soon after the 26-0 whitewash the cake was devoured by the team, officials, and well-wishers.

Coach Woods and Jim Cooley (captain) accept the 50th anniversary cake as the team and spectators look on. Keith Green does the presenting.

WAGNER TROPHY—SKINNER AWARD

Each year, at the end of the season, two treasured trophies are awarded to the gridmen most deserving of the honor. This year the Frank J. Skinner award went to Ralph (Gunner) Thompson as the season's outstanding player. The award is presented by the brothers of Frank J. Skinner, several of whose children attended Shortridge.

To Fred (Ferd) Falendar went the Wagner Trophy, presented annually by the widow of Dr. Herbert T. Wagner, former team doctor, to the most improved varsity man.

LETTERMEN

For proficiency in one or several sports thirty athletes wore letters throughout the year. Two manager sweaters were awarded.

(First row): Keith Peters, Larry Stuart, Bernie Berger, Joe Borinstein, Stew Tompkins, John Hull, Dan Pratt, Tom Campbell (mgr.), Jack Perrine, Ruben Leventhal. (Second row): John Meyer, T. Haggard, Ralph Thompson, Bob Klein, George Grosskopf, Burton Stewart, Jack Brown, Bill Kegley (Last row): Fred Falendar, Jim Davis, Bill Myers, Cecil Freihofer, Jack Thompson, Dick Light, Bill Nugent, John Mote. (Not present): Norman Cissna (mgr.), John Clavcombe, Jim Cooley, Dick Fine, Robert Fink. Louis Hensley, Lloyd Herr, Alan Levinson, Dick Sutton.

SEEN FROM THE BLEACHERS

THE SATANS . . .

IN ACTION

FOOTBALL:

RESERVES

Coach Knute Rouch's Shortridge reserves shared the city championship with Cathedral's Irish, after completing an undefeated season marred only by a scoreless battle with Washington's "B" eleven. The Satan shock-troopers added three victories during their campaign, including triumphs over Manual, 19-6; Southport, 31-0; and Tech, 13-0.

The Blues opened their card with the Purple, and the Westsiders forced the Satans to a 0-0 deadlock. After this stalemate, the reserves found things going their way by picking off the Redskins and Cardinals. The Greenclads offered the final test for the Blues, and the third straight win was notched up at the Northsiders' field. "Knute's" boys took early measure of the Eastsiders by scoring twice in the initial period, and then the hosts coasted to an easy victory. Remy McKean and Tom Gable, fleet-footed halfbacks, accounted for all the markers. Remy swept wide around end for 88 yards and the first score, with Gable booting the extra point. In the same canto, Gable faked a reverse and scampered through center for 50 yards and a six pointer.

The Blues' forward wall represented bright prospects for future varsity squads, for sophomores like Ray Schakel, Dave Haggard, Don Hinkle, Bob Burnett, Bill Reel, and Warren Bennett studded the line with stellar performances. The ball toting was capably handled by Gable and McKean, who paced the Blues throughout the season. Gable tallied three touchdowns and two extra points, while Remy led in the scoring with four six-pointers.

RESERVE LIMELIGHT

Shortridge	0	Washington	0
Shortridge	19	Manual	6
Shortridge	31	Southport	0
Shortridge	13	Tech	0

FROSH

Mentor Roy V. Aberson directed his Shortridge Rhinies through a six game docket, chalking up four conquests while dropping two decisions to Cathedral and Tech.

Washington was the first eleven to bite dust, as the Blues paraded to a 19-6 victory. This impressive victory was followed by another; this time Manual was on the receiving end, and the Satans walked off the turf with a 25-6 triumph tucked under their belts. Cathedral applied the skids to the Battling Blue Imps by administering a 12-0 whitewashing.. Tech, paced by their promising triple-threat back, Ed Wice, handed the Felixmen a bitter setback to the tune of 27-0. The freshman ace accounted for all four markers on around-end jaunts.

The Blue Yearlings resumed their winning ways, and they completed their campaign with sparkling verdicts over Southport, 12-0, and Broad Ripple, 19-6.

Contributing greatly to the success of the rhinies' progress were backs J. B. King, Eddie Joseph, and "Buddy" Crabb, and linemen Norman Reed, John Redwine, and Bob McElroy, who turned in creditable performances. King and Joseph paced the Blue Devils' scoring by accounting for eight of the team's touchdowns, the former collecting five of these markers. Crabb crossed the double stripe twice in aiding his backfield mates.

RHINIES' RECORD

Shortridge	19	Washington	6
Shortridge	25	Manual	6
Shortridge	0	Cathedral	12
Shortridge	0	Tech	27
Shortridge	12	Southport	0
Shortridge	19	Broad Ripple	6

RESERVE FOOTBALL SQUAD—1943

1st row: Brock, Servies, Pete, Clifford, Crawford, Dick, Schernekau, Rice, Ingersoll. 2nd row: Wyciskalla, Behrent, Reel, Burnett, Bennett, Hinkle, D. Haggard, Shakel, Hensley. 3rd row: Burrell, Zimmerman, Hueber, Ball, McKean, Gable, Hamilton, Schaffer, Eckert, Coach Rouch. 4th row: Goelzer, McCord, Fleck, Phillips, Dorn, Pratt, Stone, Bjorling, Kramer, Merritt.

VARSITY (upper left): Freihofer, Cissna (mgr.), front; 2nd row: Grosskopf, Kegley, Nugent, Peters (mgr.), Mote, Stewart, Tompkins, Light. Back: Mr. Peterman.

RESERVE (lower left): 1st row: Fleck, Strauss, Herr, Hensley; 2nd row: Servies, Hull, Gable, Kroetz, Gaddy, Coach Dill.

FROSH (top right): 1st row: McElroy, Thomas, Wade, Luce, Reed, Benjamin, Redwine, Clark, Crabb; 2nd row: Coach Aberson, Mullikin, Robinson, Rosenthal, Fobes, Samuels, Afflis, Smolenski, Spencer, Pardee (mgr.).

VARSITY SCOREBOARD

SHORTRIDGE	47	GREENFIELD	29
SHORTRIDGE	36	GREENCASTLE	12
SHORTRIDGE	34	LAWRENCE CENTRAL	27
SHORTRIDGE	23	SOUTHPORT	25
SHORTRIDGE	46	SHELBYVILLE	44
SHORTRIDGE	43	BEN DAVIS	33
SHORTRIDGE	37	TECHNICAL	32
SHORTRIDGE	34	CATHEDRAL	22
SHORTRIDGE	25	ANDERSON	41
SHORTRIDGE	34	MANUAL	23
SHORTRIDGE	28	HOWE	33
SHORTRIDGE	37	BROAD RIPPLE	33
SHORTRIDGE	34	CRAWFORDSVILLE	23
SHORTRIDGE	23	MARTINSVILLE	21
SHORTRIDGE	27	MANUAL	29
SHORTRIDGE	23	LAFAYETTE	28
SHORTRIDGE	31	LEBANON	40
SHORTRIDGE	50	WASHINGTON	35

SECTIONAL SCORES

SHORTRIDGE	36	DECATUR CENTRAL	30
SHORTRIDGE	35	SOUTHPORT	32
SHORTRIDGE	50	TECHNICAL	33
SHORTRIDGE	48	HOWE	53

UNDERWOOD TROPHY WINNERS
Lloyd Herr, reserve, and Cecil Freihofer, varsity, hold coveted Underwood trophies after winning them for their efforts this year.

VARSITY BASKETBALL

The 1943-44 Shortridge basketball squad, for the fourteenth year under the tutelage of Kenneth Peterman, wound up its season with fifteen wins and seven losses, including some thrilling victories over out-state fives and some bitter reverses in city competition. The stand-out wins came over Shelbyville and Martinsville, while city defeats by Manual and Howe twice were most disheartening.

The Blue and White opened their season Thanksgiving eve with a tremendous win over Greenfield, followed with a smashing triumph at Greencastle, and broke the Lawrence Central Bears' seven game winning streak. Southport blasted through to hand our Demons their first loss, but next came the thrilling upset over the Golden Bears at Shelbyville. Ben Davis, archrival Tech, and Cathedral fell in that order, but Anderson's future state finalists were too tough up at Indiantown. Manual was a pushover out at Tech, but Howe overpowered the Petermen at the same gym in a city headliner. A stirring fourth quarter rally downed Ripple, and the unimpressive Crawfordsville crew fell to the Blue Devil hopefuls. Then the Martinsville Artesians came to town as the third ranking quintet in Hoosierdom, but they were turned back by the inspired Satans, who showed their best line of hardwood talents of the campaign before an overflow audience of 2,000 frenzied fans.

A late season slump followed, with consecutive defeats by Manual, Lafayette, and Lebanon. The loss to the local Redskins was the first home court defeat of the season, coming in the final home appearance of the season and preventing the first unbeaten home record in many, many campaigns. The underpar Washington Continentals fell before the biggest bucket barrage of the winter by the Blues as they bounced back on the victory trail and prepped for the sectionals, one week hence.

Satan court followers had high hopes for their team as sectional time drew nigh, notwithstanding a tough draw. Then, 24 hours before they were scheduled to take to the court against Decatur Central, three stunning player losses dealt a body blow to Shortridge chances. Regulars Stew Tompkins and Bill Nugent were lost due to serious illnesses, and Tom Gable, a reserve, was declared ineligible. Bill Kegley and John Mote, playing in the vacated starting roles, came through in fine style, however.

Reading clockwise from upper right corner: Fleenor, Kegley, Grosskopf, Mote, Levinson, Light, Brown, Nugent, Freihofer, Carter, Tompkins, and Stewart.

Decatur and Southport were overpowered in early round battles and the azure netters faced Tech in a semi-final tilt. With a close regular season battle between the two teams on record, a real thriller between the city rivals was expected, but it failed to come off as Shortridge swept into the final game with a one-sided victory. Howe, previously winner over the Satans in the same arena, toppled Shortridge hopes for a regional berth by annexing the crown in the highest scoring sectional finale throughout Hoosierdom. The pace was terrific throughout with the Devils being in the game very much until late in the fourth period when the Hornets took an 11-point margin, through the dead-eye shooting of center John Elliott.

Cecil Freihofer, as most valuable member of the varsity, was awarded the Underwood Trophy, and Lloyd Herr was given the reserve edition of the same award.

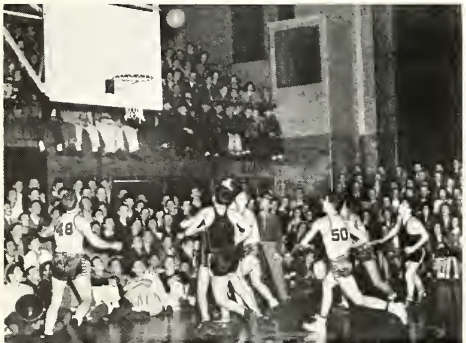

Coach Peterman lined up his starting five with Freihofer at one guard slot, and Alan "Buzzy" Levinson, a glue-fingered ball handler and defensive ace, at the other. The center place was filled by Bill Nugent and Bill Kegley. Nugent, at 6'4", specialized in controlling the defensive backboard, while Kegley, two inches shorter, seemed a more aggressive shot maker, and turned in the highest individual game totals of the year. At forwards Stew Tompkins and Dick Light saw most action. Tompkins was a master of the drive-in shot, while Light developed an amazingly accurate hook shot. In reserve, Peterman held John Mote, Bob Klein, Jack Brown, Burton Stewart, and George Grosskopf. All these were named recipients of the block "S" letter award at the close of the campaign.

Paul E. Dill, at the helm of the reserve quintet for the second year, turned in another impressive season slate, as the Blue crew notched thirteen wins in fifteen games. Powering the J.V.'s were Tom Gable, John Hull, Louie Hensley, Lloyd Herr, Ronnie Servies, and Gene Vorhies.

The Satan Frosh wound up their season with twelve wins and six losses, including a forfeit from Tech Roy V. Aberson coached the Blue Imps for the second season,

The injury jinx which had plagued varsity athletics all fall and winter appeared to have broken up a promising Blue Devil team early in March when Don R. Knight took stock of prospects for his 13th Satan track team. Thought lost at that time were Bill Nugent, quarter mile star, Bill Kegley, promising high jumper, Dan Pratt, co-captain and 440 ace, along with Benny Boleman, Lloyd Herr, and others.

Nugent recovered from his siege of illness and won numerous firsts for the Blue and White competing at distances ranging from the century to the half mile, while Pratt toed the mark in two meets before illness forced his retirement.

The field events were surprisingly strong with co-captain Cecil Freihofer, Larry Stuart, and Ronnie Servies the chief point getters. In the mile George Grosskopf starred. Tom Gable and Tom Cox finished most 440 races together. Bob Beam, Kenny Wark, Dick Sutton, and Nugent led the Satan thinlyclads in the sprints, while Beam, Dick Light, Park Snyder, Tom King, and Larry Stuart topped the hurdlers.

Team work and strong second men characterized the Satans' victories in their first two dual encounters with Warren Central and Lafayette. Washington was downed in a bitterly contested set to at the home field, and next came the Southport Relays. The Shortridge contingent of a 403 man field was given little chance to walk away with the team championship, but that's exactly what they did, overpowering North Side of Fort Wayne. A one-sided victory over Howe completed Shortridge preparation for the city meet at Tech. Pushed into the role of favorite, Shortridge lost a heart-breaking decision to Tech. Cecil Freihofer retained his shot put title, Bob Beam broke the tape in the low hurdles, and Bill Nugent won the half mile, for three firsts. This, added to an easy victory for the mile relay quartet, gave Shortridge 52 points, just two and one-half shy of Tech's total.

A dual meet with Manual, besides the sectional and state events, were yet to be staged as the Annual went to press.

TRACK

TRACK (top left): 1st row: Tuttle, Merritt, Sutton, Crose, Pattison, Boyer, Phillips, Stuart, G. King, Rolf, Alexander, Daniels. 2nd row: Grosskopf, Beam, T. King, Cox, Light, Nugent, Gable, Wark, Hiatt, Snyder, Myers, Servies, Coach Knight. 3rd row: Tuerk, Walsh, Perrine, Hinkle, Wells, Steers, Caughran, Hardy, Camp, Freihofer, Pratt, Davis (mgr.). 4th row: C. Kwitney, A. Kwitney, Haggard, Thompson, Keller, Lyons, Hendrickson, Freeman, Overley, Schakel, Dennerline, Ogden.

GOLF (lower left): 1st row: Michaels, Randolph, Peters, Blackburn. 2nd row: Harrington, Burdoff, Chevalier, Marcy, Burkholder. 3rd row: Coach Roache, Steel, Martin, Henderson, Johnston.

GOLF

Golf Coach Simon P. Roache was forced to begin his season minus the services of three returning veterans whom he had depended on but who were declared ineligible. Even with this obstacle to overcome, Mr. Roache managed to whip into shape a fairly potent combination.

GIRLS' SPORTS

BASKETBALL

Team I claimed the championship in this year's girls' intramural tournament by winning eight out of the ten games. Betty Nicholson led the team and was aided by Shirley Braun, Mary Nicholson, Barbara Sims, Marilyn Connor, Shirley Rose, and Alice O'Neal.

WINNING BASKETBALL TEAM: Front: Mrs. Swan, Dottie Friedland, Barbara Sims, Mary Nicholson, Marilyn Conner, Shirley Braun. Back row: Betty Nicholson, Frances Brockman, Shirley Rose.

HOCKEY

This year the annual varsity hockey game against Washington High School was canceled because of weather conditions. However, under the sponsorship of Miss O'Hara, intramural teams were formed. Betty Nicholson was captain of the winning team, which was undefeated in its three games.

WINNING HOCKEY TEAM: Front row: Mary Nicholson, Marilyn Conner, Rottie Friedland, Shirley Braun, Miss O'Hara. Back row: Priscilla Babbitt, Betty Nicholson, Marian Obermeyer, Ann Brigham.

VOLLEYBALL

Eighty-five girls reported for volleyball this spring. Betty Nicholson, Dottie Friedland, Lee Belt, Sara Sanders, Winifred Bundy, and Sally Nugent were chosen as captains for the intramural tournament sponsored by Mrs. Swan. Team I, led by Betty Nicholson, was victorious, and each member of the team received her "SHS" monogram and seventy-five athletic points.

WINNING VOLLEYBALL TEAM: Left to right: Betty Nicholson, Barbara Smythe, Mary Nicholson, Marjorie Timmons, Martha Wagner, Lorene Elliot, Eunice Suerdieck, Ann Brigham, Marjorie Landreth, Frances Brockman.

GIRLS' SPORTS

LETTER GIRL

The highest honor awarded to girls in athletics is the Shortridge block "S" letter sweater. This year Betty Nicholson was the only girl who had earned the necessary one thousand points to receive a sweater. The difficulty encountered in winning a letter is shown by the small number awarded yearly.

TENNIS

This September twenty-two contestants entered the annual tennis tournament sponsored by Mrs. Swan. The winner, Mary Williamson, eliminated Frances Brockman, 6-0, 6-1, and Betty Nicholson, 6-0, 6-0, in the finals to capture the girls' title.

One hundred points toward a sweater were awarded to the winner and eighty-five to each runner-up. Each contestant received ten points on entering and an additional twenty points for each round she advanced. (Picture shows Frances Brockman, runner-up.)

LITERARY

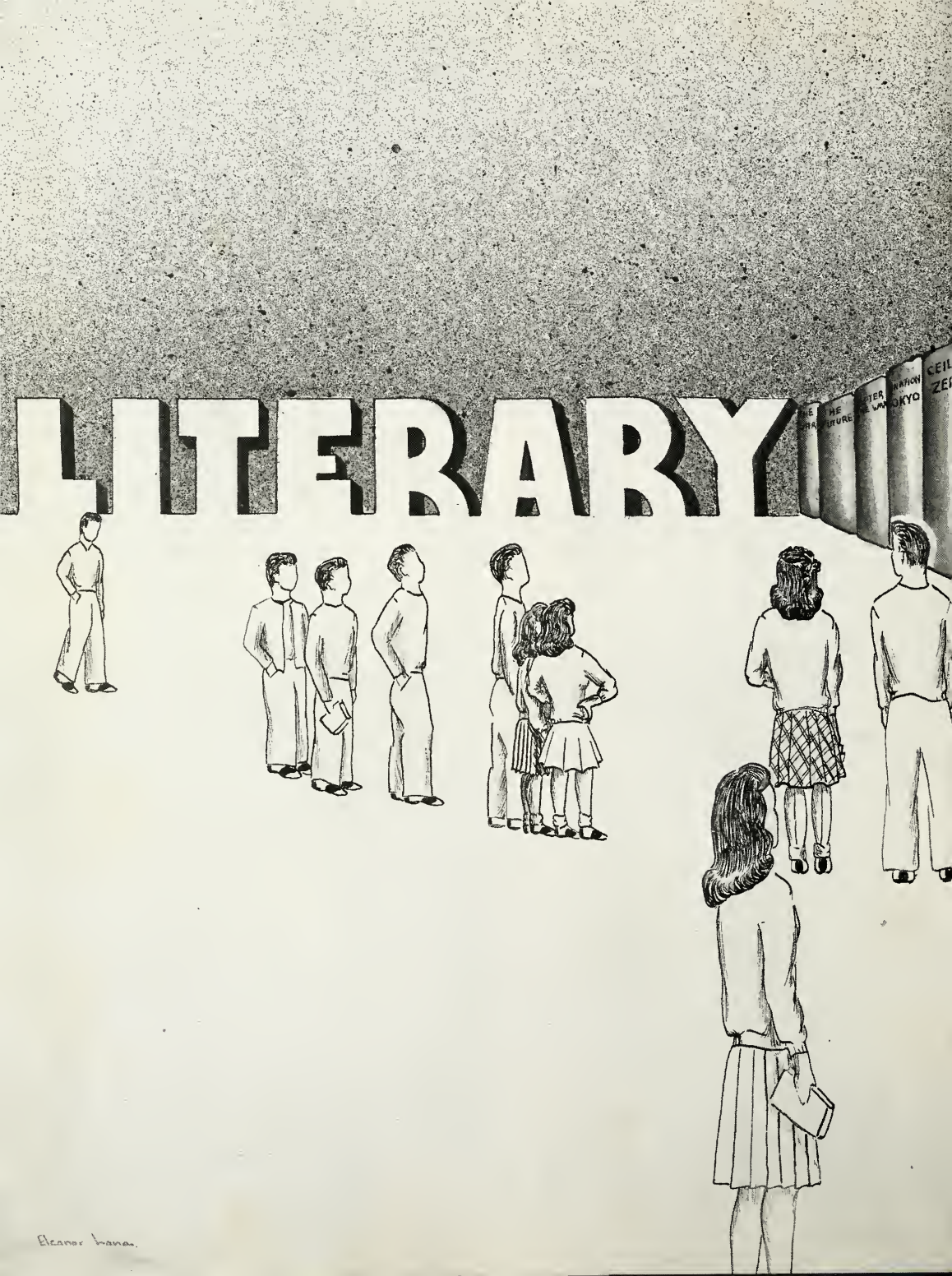

Eleanor Lana.

POST WAR
VICTORY THROUGH AIR POWER
THIS IS YOUR WAR
YOUTH IN THE FUTURE
BEYOND TOMORROW

LITERARY:

POSTWAR PROMISE by PHILIS JORDAN

IN WHICH THE DESIGN FOR LIVING IN 194? IS SHOWN . . . AND THE PLANS FOR SUCH.

America, the land of peace and plenty, was sketched in the dreams of men and women. Then courage, devotion, work, and self-sacrifice became the tools for its construction, and America became a place where dreams could be realized.

Men and women are now dying so that we may hold fast to these dreams. Today on submarine conning towers, in jungle foxholes, and at bomber controls, men are dreaming of a happy, peaceful America. Women are looking beyond the hospital beds they tend, the bandages they make, and the men's work they do, to a different kind of world. In all Americans there is the hope of family and homes reunited in a civilized world.

A civilized world means a way of life in which free men and women enjoy an equality of rights and opportunities secured by justice rather than by force. Today all the resources of our country are working together to help create a more ideal world.

Many of the most exciting of the new frontiers lie in the field of science. American industry will supply the many human needs not only of Americans but also of the inhabitants of the conquered countries. The American scientist will be called upon to help improve the poor conditions which now exist in undeveloped nations. Let us see what men in industry predict as post-war products which will be available to the consumer.

Scientists are not forgetting the famous old saying, "You have to eat to live," while working in their laboratories. There will be new methods of quick freezing, of dehydration of food, and of fortification of foods by the addition of vitamins and new protein derivatives.

Scientists have promised many devices which will make working conditions more pleasant and enjoyable Industrial buildings will be furnished with air conditioning systems and air filters to eliminate noxious fumes. Electrostatic devices will be installed in smoking chimneys to precipitate soot. The uniforms of the workers will be designed for greater comfort and safety. Plastic lenses for safety spectacles and a thousand other safety devices will be more widely used. New devices will be perfected for dispensing refreshments to the employees in industrial plants.

Through research enforced by the means of war, scientists have made many and improved developments in textiles and clothing. New dyes which are more brilliant and color fast are growing from chemical research for war. The war has greatly accelerated developments on new machinery which will result in important changes in textile production. An intensified research on synthetic fabrics has taken place. Such fabrics will be available in great quantities and adaptable to use for crushproof velvet, fabrics for men's suits, and shoes. In order to lengthen the life of shoes, new leather tanning agents have been introduced.

A tremendous progress has been reported in the treatment of fabrics to make them resistant to fire, mold, and insects. Fireproof textiles are expected to be widely used for drapes, rugs, and curtains in homes, as well as in theaters, churches, and other public buildings.

Designers are busily engaged right now drawing plans for family transportation, which in all probability, will be a combination of automobile and airplane. Instead of the old familiar expression, "A bicycle built for two," it will be "A helicopter built for two." Experiments of various producers have proved this type of transportation will be most popular for the average citizen, and a low cost will make it available to the average family.

Transportation will be affected more by war research than any other phase of our life. Commercial and cargo planes will have high speed gas turbines and use steel propellers instead of aluminum. Radar will be used in the piloting of car-

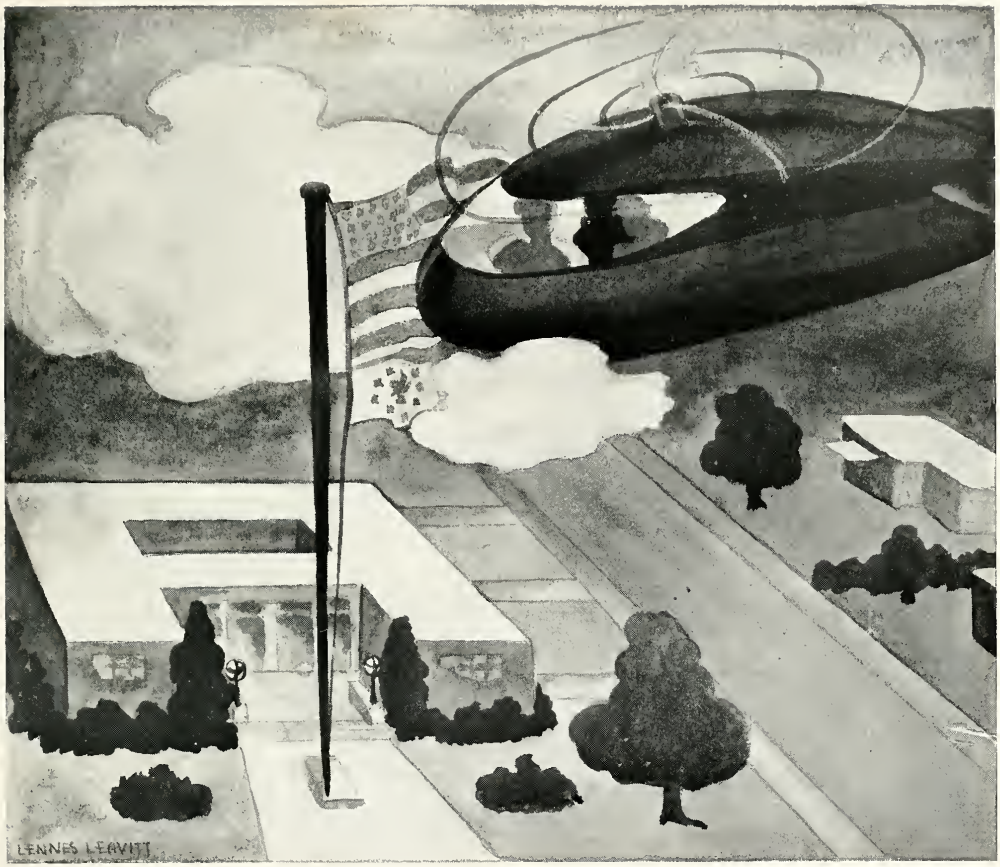

go and transport planes and ships at sea. The speed of fast passenger trains will be increased by the use of wheels made of a material that will be more resistant to heat than the present type. Buses will compete with rail and air travel for speed because of new designs, lighter metals, and octane gas.

The automobile industry works in close cooperation with the chemical industry. The development of the new high octane gas gives the car manufacturers the opportunity to develop new motors to use this new fuel. The airplane manufacturers have already redesigned their engines for this new fuel. The new automobile motor will be more powerful and economical.

World War II has given the physicist the opportunity for glory in his particular field. Research in physics has given us high frequency currents and many uses of electronics. Television and other forms of communication are being perfected. Radar will be used extensively in peace time; this new discovery is one of the outstanding contributions of the physicist.

The achievements of science and industry promise us a great postwar prosperity—but it will be prosperity only if our leaders make it available to all the world. Prosperity and a high standard of living for only a segment of the globe, a section of our people, will not be enough.

We hope to find advances in the realm of political leadership which will be commensurate with scientific advances. Only through the vision and works of the leaders of a unified world can the products of science be made available to all the citizens of the world.

NANCY THOUGHT "A MAN IS A TWO-FACE." SHE CHANGED HER MIND . . .

BECAUSE OF A SAILOR

by ALICE BERMAN

Nancy came bounding down the stairs to find her mother in serious conversation with Steve. Their voices were hushed, and she noticed that Steve's face was strangely tense and downcast. He was intent upon what her mother had said, and suddenly he nodded his head in assent. As soon as Nancy appeared in the living room doorway, they ceased talking.

"What's going on?" she asked. "You look as if you've lost your last friend, Steve. Then turning to her mother, she asked, "Have you been chiseling on me, Mommy? Why are you both so mysterious? Tell me too!"

"We were just discussing—well," he hesitated, "various affairs."

Nancy realized that he did not wish to discuss the matter further. She picked up her coat and handed it to Steve. Putting it on, she asked, "Ready to go?"

"Let's be on our way," he replied.

"So long, Mommy dear," said Nancy, placing a kiss on her mother's forehead. "We'll be in early."

"You bet we will," promised Steve. "I'll take good care of your daughter." Bowing low to Mrs. Cromwell, he added, "Madame, your every wish is my command."

"Oh come along," Nancy laughed, as she took his hand. She floated out of the room in a swirl of ecstasy, almost forgetting the mystery of their interrupted conversation.

Steve Whittier, Seaman First Class, had just returned Friday on furlough from Great Lakes. At the age of nineteen he had enlisted in the Navy. He had the usual patriotic zeal a lad of his age was accustomed to display, and every bit of it came from the bottom of his heart. Perhaps he loved Nancy so dearly because he had lost both his mother and father when he was very young, and he wanted someone to love and he wanted to be loved. No boy had ever worshipped a girl more than Steve adored Nancy; Nancy had never loved a boy as she did Steve. When she had received the letter from him stating that he would arrive on the twenty-second of January, she was undoubtedly the happiest girl in the world. He had to return on the twenty-fourth, and she had spent every available minute with him. Time was so very short.

As they walked slowly to the car, she slipped her hand into his.

"Where to, Chicken?" he asked. "Do you want to go to a show, or would you rather go dancing?"

"Well," Nancy contemplated, "there's a good picture at the Palace, but since this is your last night, I think dancing would be much more fun."

"Then dancing it is," he agreed.

Before getting into the car, Nancy suddenly turned around and, wrinkling up her pug nose in a very becoming manner, she said, "Look, Steve, you will write me, won't you? I mean that you'll try to drop me a line, if you can, from the point of embarkation?"

"No, Chicken, I can't do that. But you know I'll be thinking of you every minute, and the first chance I get, I'll write. Haven't I always written faithfully? Yet you're forever reminding me not to forget. Get this straight, Chicken. I'll never forget you, see?" His jaws were hard set as he spoke.

"Yes," she said. "I see."

* * * * *

Dancing in a mist and a world of her own, Nancy was suddenly brought back to reality by a deep, jolly voice.

"Well, I'll be darned—if it isn't Steve Whittier," yelp-

ed a blonde-headed sailor as he smacked a hearty blow upon Steve's back. "Whad'ya say, old boy?"

"Hi ya, Ned. Say, I'd like you to meet my dream girl —the one I've told you so much about. Nancy, meet Ned Stark. He was a buddy of mine up at Great Lakes."

"Hello," Nancy smiled warmly as she held out her hand. "I'm very glad to meet you."

"Well, now," said Ned as he stepped back to survey the new acquaintance, "I'd say she was everything you've raved about, and then some. How about a date some night, Sugar?"

"I'd be delighted to go out with a Navy man any time. You set the date," she laughed.

"Now just a minute," growled Steve in a playful tone. "Whose gal is this? You know, Ned, Nan has gone nuts on the subject of sailors. Every time she sees one, her mother tells me that she practically goes crazy. If she's got the car, she offers him a lift, or if she's at a dance, she's introduced herself in no time. The soldiers don't have a chance. Oh well, as long as she keeps it strictly Navy, I won't object, 'cause I'll know she's thinkin' of of me. In fact, I rather like that spirit—it shows true love."

All three laughed. Then they suddenly became aware of the fact that the music had stopped and that they were alone on the dance floor. They moved off to a table and sat down. Ned pulled his chair vigorously to the table and said, "Say, Steve, you didn't come straight home Friday, did you? I know I didn't see you on the train. I called when I got in and they said you'd stopped in Chicago for a day or two. With a dish like this to come home to, I can't see that I'd have wasted a minute."

Immediately Nancy turned her startled eyes to her date, oblivious of Ned.

"You mean you didn't get leave from the twenty-second? You left on the twentieth? Why didn't you tell me, Steve?"

Ned realized that he had made a foolish blunder, and he felt the tension that had risen. He excused himself, and slipped away.

"Now look, Nan," Steve turned to explain after his friend had disappeared in the crowd.

"No, Steve," she said in a hurt voice, "don't bother to explain. If what you did was secret enough to keep from me, then don't tell me now. Maybe I was right about worrying that you'd forget."

"But Chicken, don't draw such conclusions. I wouldn't forget; you know that. I just had some important business to take care of before I came home."

"Oh, some Navy business?" she asked hopefully. "Well, that's better."

"No—no," he stammered, "but—"

"Well, then," she went on, "what was this business?"

He hesitated a second. "I'd rather not tell you. But believe me—"

Nancy interrupted, her voice no longer calm. "Look Stephen—if you can't be bothered to explain to your supposedly best girl just why you couldn't possibly come straight home like the other fellows did, suppose you take me home!"

"And if you can't trust me," Steve blurted out with a gust of anger, "that's just what I'll do."

* * * * *

At eleven forty-five, Nancy walked into her home.

"Nancy darling," called her mother, "is that you? My, but you did get in early, didn't you?"

"I know it,' came the reply in a melancholy tone. She trudged up the stairs and stood in the doorway of the bedroom, her eyes intently fixed upon the floor. "Oh, mother," she suddenly burst out with a flood of tears, "we've had a horrible argument. Steve doesn't love me, and he's got another girl. I just know it."

"Whatever makes you say that?" asked her mother.

"Nothing, Moms." Her anger began to rise again, and her tears ceased. "But I'm through with him, and I never want to see another sailor—ever. I'm going to bed." Mrs. Cromwell tactfully asked no more questions.

At nine-thirty the following morning, at ten-thirty, at eleven, and at eleven forty-five, the phone rang at the Cromwells' house, but when Steve's voice sounded over the line, a hearty bang of the receiver was the only reply.

"Please, dear," said Mrs. Cromwell when a handsome, dark-haired sailor stood at the doorway. "Won't you even say goodbye to Steve?"

"No, no," Nancy cried from over the banister. "Tell him to go away. I never want to see him again. I never want to have anything to do with any sailor; I'm through with the Navy."

* * * * *

Nancy was sulky and cross. Her once sparkling personality was drowned in a sea of worry. Whenever she got the car to drive to school or to the drugstore for a soda with the gang, she concentrated on her driving—just that, no more. No longer did her cheery voice ring out, "Hey, sailor, want a lift?" when she saw one standing on a street corner, waiting for a bus. They did not even rate so much as a glance. No longer did she use that funny little way of displaying her love for Steve by being very sweet to all the sailors, but rather she ignored them completely. Nan's love had turned to distrust.

Then one night, after they had washed the dinner dishes, Mrs. Cromwell decided to put an end to her daughter's misery. She set Nancy down in the old rocking chair and began to talk very quickly, but in a low voice. She was frightened as to the manner in which her daughter might react, for her talk revolved about the conversation that had taken place between her and Steve on that fateful Saturday night of the twenty-third. Not until the grandfather clock struck twelve-thirty did Nancy go to her bedroom with a tear-streaked face.

Nancy had never loved a boy as she did Steve; no boy had ever worshipped a girl more than Steve adored Nancy.

It was then that she read again the many V-mail letters she had received from somewhere in the South Pacific, and she realized completely how miserable Steve must be.

The following morning Nancy took the car to school. She passed the corner of Market and Vine where sailors from the Naval Armory could be seen waiting for a lift at almost any hour of the day. At that very moment, she felt a terrific jolt, and a sickening crash struck her ears; then she saw a flash of bright lights, she felt a twinge of pain, and darkness followed.

The next thing she knew, Nancy was lying in a hospital bed. She looked up into her mother's weary face and asked, "What happened?"

"You were in an accident, dear," her mother smiled. "You weren't watching where you were going, I guess. But let's not think about that now. You must rest, for you received quite a bump."

"You have a broken arm, and a very slight head injury, but Dr. Hayes says you'll be well within a month." She patted Nancy's free hand tenderly. "Don't worry about yourself, darling. You're going to be all right."

Having been consoled by these reassuring words, she closed her eyes, and soon fell asleep.

* * * * *

Within a week, Nancy was propped up on pillows amid a myriad of flowers, candy, and fruits sent to her by her friends. She was recovering rapidly. And now, on this bright and sunny day, she was laboriously working over a letter—its destination, somewhere in the South Pacific. Written in cramped handwriting, the letter read thus:

Dear Steve,

I'm writing this to you from a hospital bed. A week ago yesterday Mother told me the whole story of how you stopped in Chicago to select a ring for me—the finest you could buy. Then she told me that she had asked you not to give it to me when you showed it to her that night. She told you that she thought it would be best to wait awhile, as I was still a bit too young, and there would be plenty of time in the future. She said that if I had known about it, I would have insisted on taking it, as I had always been too hasty in deciding things. She didn't want that. And that was your mysterious conversation I had so often wondered about.

What kind of a boy were you to keep all this from me? I didn't know whether to love you or to hate you.

Well, I was driving to school the following morning, and I had an accident. My arm was broken, and it shook me up a little, but I'm all right now. Do you know why I got into an accident, Steve? I was leaning out the window to ask a sailor if he wanted a lift—yes, back to my old tricks again. Need I say more? Can you ever forgive me for being so silly? I think you're wonderful for having never told me about the ring, because you knew how Mother wanted things, and you didn't intend to let her down. Well, Steve, I've decided to wait until your ship comes home.

Forever yours,

Nan.

POST WARNING . . .

(In which the editor tells the other side of the "Things To Come" story — and the danger therein.)

While the Pollyannas of Tomorrow are shining the headlights of their theoretical super-cars or building new wings (sans WPB approval) on their air castles, let us take a few minutes for reflection on what we actually may expect in the world of 194x or 194?, whichever you prefer. The whole thing may turn out all right if the scientists, artists, designers, doctors, manufacturers and their ilk do not try to do everything on a sooper-dooper, stupendous, Hollywood budget, billion dollar scale. A few improvements might be very beneficial if stretched a long way, but what happens if we in America become the most super-improved, best-fed, most modern, richest people on earth? What happens? Then, indubitably (yes, indubitably) the following events on some post-war afternoon are inevitable:

* * * * *

"Henry," said his wife, "why don't you mow the lawn?"

"Dear," he replies, "I am too rundown physically; I can't mow the lawn. I guess I need vitamins."

"Hmmm," thinks his wife to herself, "tomorrow I will put some vitamin capsules in his coffee."

The next scene shows Mrs. Henry calling the police the following day as Henry runs down the street chopping up telephone poles, after he has mowed the lawn, trimmed the dog, shaved the nap of three Persian rugs, and sawed down two large elms that have been in the family for generations.

* * * * *

Mr. Alexander Brachish, president of the Brachish Large Stones for Throwing Company, appears before a Business Problems Board in Washington, with tears in his eyes.

"Before the war," he says, "everybody is buying my rocks for throwing. Everytime Hallowe'en comes around, everybody buys my Brachish Rocks for tossing at street lights. Now, what happens? My million dollar industry is going bankrupt! Why, gentlemen? Because too many people live in glass houses, and you know the old saying — —"

* * * * *

A confused looking boy walks into the office of Mr. T. Van Voorhees.

"You sent for me, sir?" he inquires.

"Yes, Don. You have a class the sixth period, don't you?"

"Yes, sir."

"Then why were you over at the drug store during that time?"

The boy looks panicky. "How did you know? No teachers saw me!"

"Radar, my boy, Radar!" explains Mr. Van.

* * * * *

(Newspaper column, "My Day," July 10, 194?) "I departed on my second around-the-world flight for this week yesterday. While I sat in my plane, I noticed a similar plane with a familiar figure on the wing. Looking out, I realized that the figure was I, on my first flight, and passing myself! The speed with which one travels these days is most interesting, really!"

* * * * *

Alexander Huntworthy takes his suit to the cleaners'. He tells them why it needs cleaning.

"Yesterday, I am going to the store for my wife. She is telling me she wants several packages of dehydrated foods. At the grocers I am putting dehydrated carrots and beans in my right coat pocket, peas and tomatoes in my left coat pocket, potatoes and rice in my right pants pocket, and drief beef in my left pants pocket, and they're all dehydrated, see?"

What happens?" asks the cleaner.

"It rains on the way home!"

"So?"

"Spontaneously, I am setting up a restaurant in the middle of Pennsylvania street, selling vegetable soup, exclusively."

Junio
S

Vaudeville

JUNIORS . . .

1945 IS THEIR LUCKY NUMBER

Bob Klein, Ann Kennedy, Jody Carey, Phyllis Jay, and Louis Hensley take time out on a warm afternoon to talk things over.

The Junior class turn-out at the polls last November was among the greatest in junior class elections. Bob Klein added the class presidency to the football captaincy he had won a few days previously. Anne Kennedy was elected vice-president; Phyllis Jay, secretary; Louis Hensley, treasurer; and Jody Carey, vaudeville chairman.

The Class of '45 presented its annual vaudeville on the nights of February 11 and 12 to packed houses. Jody Carey guided the show to a success surpassed by none and equalled by few of former years. A wealth of talent was paraded in six distinctive acts and several intermission "turns". Joan Pile, Neal Randolph, and Bill King were co-chairmen of the winning act, a "Gay Nineties" show that was exquisitely costumed and professionally trained. Cited for best individual performances on Friday night were Mary Lynch, Hawaiian dancer, and Robbie Robinson, the French act's fast-steppin' tap specialist. On the following night individual awards went to Joan Pile, waltzer, and John Rawlings for an all-around performance in the symbolic Negro number, "Night Rain."

Vaudeville profits made possible the purchase of two one-thousand dollar War Bonds which were presented to the school at special exercises. The junior class is sponsored by Mrs. Nell Merrick Thomas and Walter C. Geisler.

Ann Kennedy, Class Sponsors Walter C. Geisler and Nell Merrick Thomas, Louis Hensley, and Jody Carey look on as Bob Klein makes the presentation to Dr. Hull of two $1,000 bonds bought with Vaudeville proceeds.

Big things are in the making as the officers preside over a Junior meeting.

JUNIOR VAUDEVILLE — THIS IS IT!

The house lights dimmed, the band began to play one of the current 1944 songs, and the curtain rose on the 1944 edition of the Junior Vaudeville, presented by the class of 1945.

The audience enjoyed one of the most magnificent shows ever to play in Caleb Mills hall, as a result of the talented direction of chairman Joan Carey and the aid and supervision of the class sponsors, Mrs. Nell Merrick Thomas and Walter C. Geisler. The scenery, although war-time restrictions made it hard to obtain, was of the professional type, as was the talent. When the curtain had dropped for the final time that night, the cast and chairmen knew that the show was an oustanding success.

The show this year featured a huge cast in six acts, in addition to five intermission features. "Wintertime" was the initial act, with Betty Thompson and Jean Swaim as chairmen, and featured a winter scene; "Hiawatha's Holiday," the second act, under the direction of Mary Ann Bush, Jean Whitney, and Mary Ann Rowland, used an Indian village for its setting. "When Mom Was a Belle and Dad Was a Dandy," built around the Gay Nineties theme, took first place both nights of the Vaudeville. This act was under the chairmanship of Joan File, Bill King, and Neal Randolph. The fourth act was "Le Cafe Francais," with Jeanne Rybolt and Marilyn Rogers as chairmen, and featured pre-war Paris as its theme. A highlight of this act was the Can-Can chorus, which was recalled for an encore, an unusual event for chorus numbers. The "Hawaiian Act" was a presentation of island hulas and an explanation of their meaning by the chairman, Mary Lynch. The final act was "Night Rain," with John Rawlings and Bob Camp as chairmen; the blues and boogie-woogie motif was developed in gradual transition from Africa to modern America.

The intermission acts featured Charlene Buttz and Glenn Speckman, an accordion duet; Keith Green, in a satire on Frank Sinatra; Dale Young and Charles Jackson, singing close harmony; Ralph Thompson and Charles Rafferty, in a presentation of the Goonblatz Mush program; and Joan Caldwell, pianist.

Individual awards went to Joan Pile and John Rawlings Saturday night, and to Mary Lynch and Robbie Robinson Friday night.

Marge Brink edited the program with the aid of Jack Henderson, advertising manager.

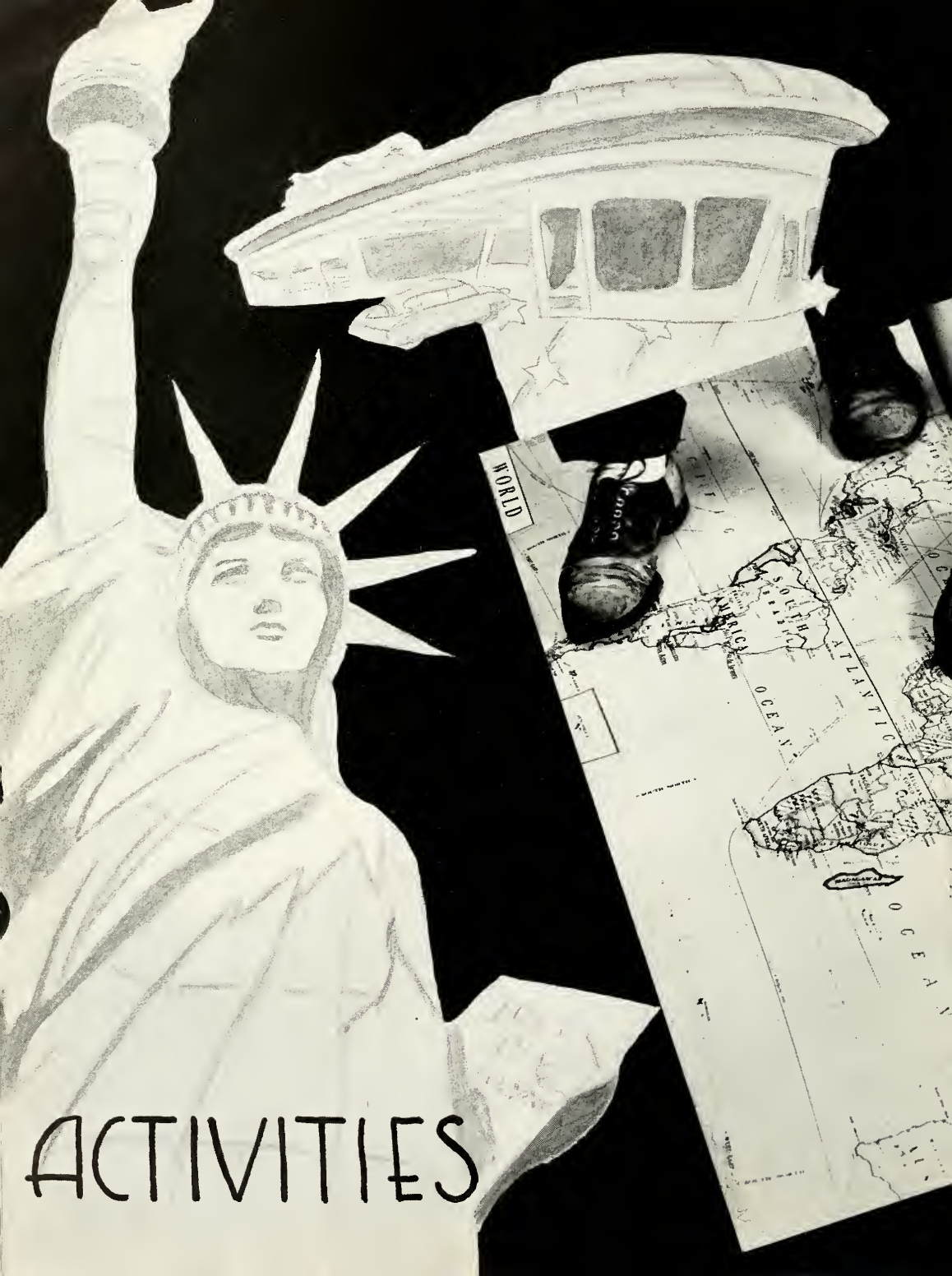

ACTIVITIES

ESTHER CALUZA

GENERALLY SPEAKING

B-R-E-A-K
The "Eye" at work
UNEMPLOYED LIST
LOVERS LANE
ROBINSON

CORRESPONDENCE CLASS

Left to right: Med Nicholson, Anne Lindstaedt, Toba Epstein, Betty Hasselbring, Jacquie Losche, Carolyn Unger, Al J. Kettler (at desk), Marge Brink, Nick Ricos, Keith Peters, Barbara Meyer, Marge Turk, and Esther Neukom.

CORRESPONDENCE CLASS

The primary function of the Correspondence class, as a part of the publicity department, is to furnish the local newspapers with news of important Shortridge events. During the year, the assignments were as follows: Nick Ricos, Indianapolis News; Keith Peters, Indianapolis Times; Med Nicholson, Indianapolis Star sports desk; Marge Turk, Star city desk; and Anne Lindstaedt, North Side Topics. Carolyn Unger, Jacquie Losche, Marge Brink, Betty Hasselbring, Barbara Meyers, Esther Neukom, Toba Epstein, John Wilson, Mary Kay McIntyre, and Anna Harshman supplied information to the neighborhood papers, worked on the service file, and worked on publicity drives for Echo subscriptions, senior play, the all-school play, Christmas Echo, athletic contests, and war bond drives.

As a result of their work, Shortridge activities throughout the year were well covered by all Indianapolis papers. The class is under the guidance of Al J. Kettler.

ECHO STAFF PICTURES ON PRECEDING PAGE (reading counterclockwise):

MONDAY: Front: Margaret Harding, Marilyn Merritt, Dolma Overley. Back: Marge Turk, Pat Jenkins, Jean Redwine, Carl Weinhardt, Bob Chevalier, Irwin Rose.

TUESDAY: Front: Shideler Harpe, Paul Goldstein. Back: Anne Lindstaedt, Marcia Fink, Shirley Rose, Fred Feibleman, Shirley Schaffner, Helga Nepple, Joan Landers, Thelda Taylor, Jean Stacy, Joan Davey.

WEDNESDAY: Front: Jacquie Losche, Barbara Meyers. Back row: Joan Reis, Nancy Dearmin, Peggy Yockey, Marge Brink, Mary Frances Dittrich, Nancy Judy, Shirley Rae Evans, Anne Lytle, Jane Klepfer.

THURSDAY: Front: Betty Hasselbring, Toba Epstein. 2nd row: Carolyn Unger, Alan Parrish, Ellen Quigley, Keith Green, Nick Ricos, Luba Dimitroff, Phil Bonham. Back: Jim Lodwick, Neal Randolph.

FRIDAY: Sitting, left to right: Med Nicholson, Phyllis Jay, Suzanne Schaub, Alva Auth, Sally Bicknell. Standing in back: Janet Matkin, Ann Donagh, Eleanor Armstrong.

DAILY ECHO

September 9, 1943, marked the beginning of the 44th consecutive year of the Shortridge Daily Echo. In spite of the fact that war activities have reduced the staffs, the standards of the paper have been maintained. It has had excellent support from the student body; this year there were 41 home rooms with one hundred per cent Echo subscriptions, an all-time record.

The regular features and columns in the Echo this year were, for Monday, "Shortridgers Make History," by Louis Belden and Bob Chevalier; "Oh Barbie," by Marge Turk; "Notes of a Not-So-Innocent Bystander," by Marilyn Merritt; "Record Review and Movie Musts," by Carl Weinhardt; "Etchings," by Alyce Easter; and "Monday Echo Sports," by Irwin Rose. On Tuesday appeared "Hall of Fame," by Carol Fliegenschmidt; "Profiles," by Shirley Rose; "Cynic's Synopsis," by Shideler Harpe; "On the Bench," by Med Nicholson; and "Book Notes," by Jacquie Losche, Pat Powell, Esther Neukom, and Mary Martha Turpin. Wednesday's paper contained "The Dope Today" and "Shortridge Origins," by Shirley Rae Evans; and "K. P. Duty," by Keith Peters. Thursday featured "A.M.," by Keith Green; "Exchanging Glances," by Betty Hasselbring and Carolyn Unger; "Vox Pop," by Toba Epstein; and "Top Rail View," by Bill Libby. On Friday appeared "Hey Dey," by Alva Auth; "Sizzlin' Statistics," by Bob Mintz; and "Dear Diary," by Janet Matkin. Marge Brink's "Lookin' Backward" was a daily feature.

The Echo was well represented at the Indiana High School State Press Association conference at Franklin by Anna Harshman, Marge Brink, Jacquie Losche, Ann Lindstaedt, Phyllis Jay, and Keith Green. Anna Harshman was the state secretary of this organization.

Elsewhere in this book appear stories about Shortridge's football and basketball histories, both Echo projects.

EDITORIAL STAFF
Jeanne Lindley, Shideler Harpe, Jacquie Losche (editor), Carolyn Unger, Helga Nepple, Marilyn Merritt, Mary Kay McIntyre, and Carl Weinhardt (behind).

CHRISTMAS ECHO

Shortridge's annual holiday magazine, the Christmas Echo, was distributed the week before Christmas vacation, after a competent editorial job by Jacquie Losche and contributions by the regular Echo staff members had made it one of the best editions of all time. Featuring a candy cane cover designed by Sarah Sertell printed in red and green against a lighter green background, the book carried several stories by Fiction Club members, holiday poetry, enlarged versions of regular Daily Echo features, including Marge Brink's "Lookin' Backward," Shideler Harpe's "Cynic's Synopsis," and Keith Green's "A.M." The art staff, under the direction of Miss Jane Messick, contributed greatly to the appearance of the book. Generally acclaimed by subscribers was a double-page cartoon spread by George Arnold, showing well-known Shortridgers in their childhood days. The edition featured an adequate sports coverage, and a record of outstanding events of the semester.

The editorial staff consisted of Carolyn Unger and Marge Turk, literary; Helga Nepple and Anna Harshman, features; Mary Kay McIntyre and Marilyn Merritt, personals; Nancy Morrow, poetry; Keith Green and Shideler Harpe, humor; Med Nicholson, boys' sports; Mary Williamson, girls' sports; Doris Johnson, art; and Carl Weinhardt, business. Esther Neukom solicited all advertising for the book. Al J. Kettler was the publication's editorial manager.

ART STAFF
Sitting, front: Joan Sanborn, Doris Johnson, and Lorene Elliott. Back row: Howard Fay, Anita Diggle, Bob Green, Miss Jane Messick, Esther Caluza, Alice Lawson, Gilbert Jacobs, and Sarah Sertell.

ECHO: IT WAS A BIG YEAR FOR HISTORIES

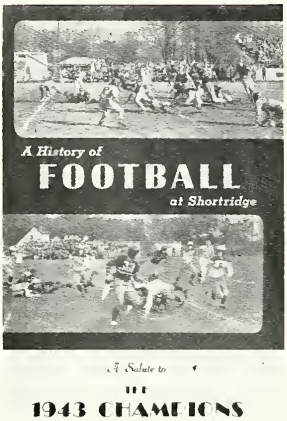

FIRST FOOTBALL . . .

A worthy contribution to Shortridge football last fall was Tom Koch's "A History of Football at Shortridge," a book written in observance of the game's 50th anniversary here. Koch, graduate of the class of 1943, undertook the tremendous task of thumbing back through the years of Blue and White gridiron history to give the school a look into the past. Tom, sports columnist and later editor of Thursday's Echo, volunteered to prepare a detailed compilation of the school's grid data to assist the Echo sports staff. The job required extensive research into old Echo files, Annuals, and files of the city's daily papers.

The story, printed in booklet form, was distributed as a supplement to the Daily Echo, and later was available to non-subscribers. In this brilliant saga, the author depicts the ethics and etiquette of the game since its beginning. Pictures of great Blue elevens, interesting anecdotes and timely comments, sketches of recent mentors and popular sports figures, and statistics from various angles were all included to present Shortridgers with a lively and informing picture of the school's first fifty years in gridiron competition.

. . AND THEN BASKETBALL

Following up the football excursion into the past, Nick Ricos, class of '44, offered Shortridgers a similar story of the hardwood, "A History of Basketball at Shortridge." The story was originally intended to be printed in book form, but a paper shortage made the plan inadvisable and the cage tale was unreeled in serial form in the Echo. The story, which was somewhat longer than the football history, appeared in twenty-three daily installments with a mass of statistical data including season by season records cross-indexed with series scores, with all opponents, coaches' records, etc., being omitted until the story could be reproduced in book form.

The hardwood account, which proved as thrilling as the grid yarn, was replete with vivid descriptions of the old time game, players, and coaches. Comprehensive research work and direct communication with old-timers ferreted out the luminous incidents of the game. Ricos traced the net sport from its infancy, before the turn of the century, to the latest season.Emphasis was placed on a number of the great Satan aggregations, with photos and team individual sketches helping to brighten the story.

A History of Basketball at Shortridge

by

NICK RICOS

Installment 1

With the fading of the 19th century, Shortridge high school forged a new link in her chain of athletic adventures. This new link was basketball. Scarcely eight years had rolled by since the introduction of the sport by Dr James Naismith. Thus Shortridge became one of the pioneer Hoosier schools to explore this new and fascinating field.

It wasn't until the turn of the century that Ralph Jones, one of the game's foremost teachers, presented his plans for the organization of basketball at Shortridge to Professor Hufford who was then the school's principal. Professor Hufford gave his permission, and Jones laid the foundation on which Shortridge has built her successful hoop prestige.

Jones announced his call for the interested team candidates, and in no time at all, the initial season (1899-1900) was launched and such names as Herszch, Ingram, Walcott, Barker, Tolin, Coffin, and Taggart appeared on the roster. Practice sessions were conducted in the old school building's gymnasium on the top floor.

Out of the sincere efforts and splendid cooperation of the squad, the Blue Devils swept through their three-game card undefeated, with two victories over Butler, 13-4, 17-16, and one over Y.M.C.A., 6-3. Basketball was accepted with great approval by the student body, and the success evidenced at Shortridge broke the path for basketball among the neighboring schools.

In 1900, the "City Basketball League" was formed, and its members included four aggregations. They were Shortridge, Butler, Manual, and Y.M.C.A. There were two rounds of play, which saw Shortridge play each team twice, in the order of Butler, "Y", and Manual. Dick Tolin, captain and star performer of the foregoing year. Here

(Continued to page four)

"ASK ME ANOTHER"

Left to right: Jane Klepfer, Don Apple, Pat Welch, Leonard Wild, Janice Applegate, Pat Hagedon, Steve Klos, Jeanne Snodgrass, Ruth Ann Perry, Richard Rettig, Mary Jo DeVatz, Jack Beck, and Dale Young.

THE ALL-SCHOOL PLAY . . .

The house lights dimmed and the curtain rose on the third all-school play for the benefit of the Shortridge War Chest before a capacity crowd on November 19. Under the capable supervision of Miss Eleanor Dee Theek, Shortridge play coach, and Norma Klepfer, student director, a refreshing comedy, Glen Hughes' "Ask Me Another," delighted students and parents.

The plot revolved around a morning newspaper, The Herald, in an average American city, and its "wonder boy" and subscription piler-upper, Marco the Mystic. Joyce Martin (Pat Hagedon) posing as Marco's secretary, and Mr. Gates (Leonard Wild), the managing editor, were the only two in the city who knew that Joyce really wrote the daily Marco Predictions. Mike Warren (Don Apple), an eager young reporter from a rival newspaper, strove to discover the secret of Marco and to hire him for his newspaper. Don and Pat took the leads with a talented supporting cast including Ruthann Perry as Wilma, the general office flunky, Eloise Archer, the debutante and socialite, portrayed by Pat Welch, Mary Jo DeVatz who ably characterized Mrs. Snell, the Herald's society editor, Jeanne Snodgrass who took the part of Aunt Sally, popular editor of many kitchen-tested recipes, Steve Klos as Joe Weber the detective, Janice Applegate who enacted the part of Mrs. Hammond, the town's No. 1 socialite, Dale Young as Shorty Cass, a gangster, a real Marco, portrayed by Richard Rettig, and Mr. Sylvester, a cook, personated by Jack Beck.

Back Stage crews were headed by Mary Hall, stage manager, Carolyn Haught, property chairman, Shirley Loucks, wardrobe head, Julia Blake, chairman of the make-up crew, Betty Welch, in charge of ushers, house manager Earl Trimpe, Floyd Beitman, in charge of the curtains, and Harriet Weinstein and Joanne King who were prompters.

A spirited "bally-hoo" campaign conducted for two weeks before the play made use of posters, public address, Echo stories, and predictions from Marco (who claimed to make nightly visits to school to chalk them on the blackboards) contributed to the success of the project. Carolyn Unger was in charge of promotion.

Proceeds for the War Chest amounted to over $300.

DEBATE

Shown above are debaters Sylvia Miller, Stanley Talesnick, Bill Harrington, Bernard Landman, Betsy Ancker, and Coach Shoemaker.

The Shortridge debating season was short this year because Shortridge was eliminated early in the district meeting of the Indiana State Debating League and also because of non-functioning of the Tri-State League. With three veterans of the championship team of last year back in school, it was hoped that a better showing could be made, but Shortridge was eliminated in the beginning by strong Rushville teams. The question for debate was, "Resolved, That the United States Should Join in Reconstituting the League of Nations." The members of the affirmative team were Sylvia Miller, William Harrington, and Betsy Ancker. The members of the negative team were Stanley Talesnick and Bernard Landman.

A demonstration debate between the two Shortridge teams was given on March 7, 1944, before the Indiana Council of Women in the L. S. Ayres auditorium.

Although the debating season was short, Shortridge fared better in two other state contests. Betsy Ancker won second place in the Indiana State Extemporaneous Speech Contest held at DePauw University on April 1, 1944. In the Indiana State Discussion Contest held at Indiana University on April 8, 1944, Bernard Landman tied for first place. Sylvia Miller and Herbert Seidensticker tied for second place in this same meet. In the city contest of the Constitution Oratorical eliminations, Ann Schaffner was co-winner with Charles Rutherford of Tech.

AH! SHORT PERIODS . . . IT'S AUDITORIUM TIME

Through the efforts of Miss Nora Thomas, auditorium program sponsor, and her committee of two, Jack Thompson and Ann Metzger, much of the best local and state talent has appeared before Shortridge students in entertainment programs this year. Drawing mainly on Shortridge sources, the group has furnished each Shortridger with approximately twenty aggregate hours of enjoyment during the two semesters.

Of the serious nature, programs for Armistice Day, Christmas, Easter, and Memorial Day, as well as a bird lecture, and War Service, Awards Day, and Honor Roll programs have been presented. In a great number of programs, the efforts of Mrs. Laura Moag and her vocal groups, Robert Shultz and the Shortridge Band, and Will Wise and the Orchestra were especially noteworthy. The Band's presentation of "Peter and the Wolf" in the early spring was an enjoyable musical highlight.

Two talent programs and three pep meetings were featured in the schedule. "Swing" from various student bands often enlivened the school day in Caleb Mills Hall variety shows. Miss Eleanor Dee Theek organized, in the Hallowe'en spirit, a spirited review appropriate to the season. Among those frequently featured in programs have been Julie Richardson, senior chanteuse, and John Rawlings, all-around handy-man in the music field.

The Indianapolis Symphony Orchestra brought a "light" classical concert to Caleb Mills Hall, with Gershwin's "Rhapsody in Blue" a favorite selection. The R.O.T.C. promoted a serio-comic show starring Paul Lennon and Shideler Harpe in a satire on Army life.

At various times "teaser" programs were given as publicity for the all-school play, the Junior Vaudeville, and the Senior Play.

The auditorium program this year has meant much more to Shortridge than shorter periods for the day.

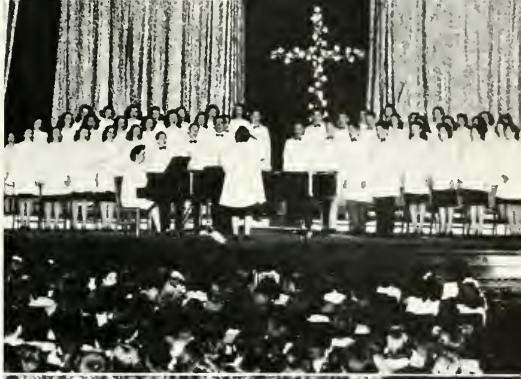

AROUND THE CLOCK AT SHORTRIDGE

with BOB CAMP

8:30—Camera, clock, and other deadly gadgets in hand, Bob Camp prepares for a busy day of "shooting" people.

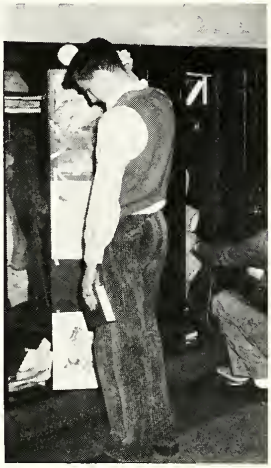

8:38—All right! So he ain't neat! How could anyone be careful with all that pulchritude on one's door? Lessee, where'd I put that physics book?

9:35—Well . . . look at that star pupil in the back row. And what happened to the guy that sat at the desk with the clock? Oh . . . drafted . . . . .

10:18—Midge Hazelwood snarls at the photographer while Bill Batten looks pensive. It's a Spanish IV class, but Jack Brown isn't looking at *books!*

10:33—Bob Camp focuses on Mr. Lett loafing in the library and Seniors slaving over a couple of deadly books. (This is a posed picture.)

10:45—An Advanced Comp class is hard at work. Tom Gastineau (left, in noisy sweater) prepares to write great poem. Jane Briggs is in the wrong seat.

11:25—"My favorite class . . ." A bunch of the girls whoop it up, while the blonde siren adjusts her toupee and says, "Say, Kid, did you hear about Marge . . .?"

11:35—Still on their lunch hour, some of the boys collect around the water fountain for a bit of aqua. Refreshing, isn't it?

12:12—See the kiddies study! No wonder so many high school students have nervous breakdowns. (Note the scholastic efforts of lad in center with crew cut.)

12:30—Enoch Burton tells a funny one! Maybe the smile he gives the Analytics class is in anticipation of a "few simple problems" for them.

1:30—Eight pairs of hands at work figuring out a new way to blow up the Chem Lab. Kenny Wark adds a little thisa to thata. *Blam!* It's the end of the day . . . and the school!

SOCIAL CLUBS . . .

The part that the unsponsored club plays in the Shortridger's recreational life is not a small one. Practically every Shortridge student is a member of some approved organization, whether its membership numbers more than a score of people or only four or five. The wholesome social and "war effort" activities of these are an asset to the school, as contrasted to the no longer existent high school fraternity-sorority set-up, banned by a state law several years ago, which carried on a detrimental pledging and general behavior system which disrupted school work and cast little credit on the name of Shortridge.

Today's club system creates an atmosphere of friendliness and conviviality among the members. The week-end dances given by various groups this yar as a rule showed several dollars profit for each member and provided excellent means for getting teen-agers together for healthy fun, thus combatting delinquency. One club gave a dance this year from which the proceeds were given to the Red Cross. Many other clubs have baked cookies for the U.S.O. and worked on similar war projects. The club system this year is at the peak of accomplishment.

Those on the approved club list this year are listed below.

A.D.
A.G.
A.L.A.S.
A.R.R.O.
B.A.B.E.S.
B.A.T.
C.A.B.
CADET
CAGI
C.H.C.
CORPSE
CZAR
D.A.F.F.I.
DARBY
D.A.S.H.
D.A.T.E.
D.A.W.G.
DEBETTE
DEBONNAIR
D.E.B.S.
D.O.L.L.S.
D.U.C.E.
D.U.X.
EUVOLA
F.H.
FIFINELLA
FINESSE
F.L.O.
46 CLUB
FRILL
G.A.G.
GALS
G.A.M.
G.E.E.
GOB
H.A.R.T.
IMP
I.Y.Q.
JEEP
J.I.N.X.
J.O.E.Y.
JOKER
J.W.J.
K.A.K.
KAYDET
KEOK
K.L.A.
K-NU
KOLLY
K.U.T.
K.Y.O.T.E.
L.A.S.S.I.E.
M.A.R.
MILITARY CADET CORPS
MINX
M.U.D.
NIFTIE
OFFICERS' CLUB
O.O.M.P.H.
O.W.L.
P.E.P.
P.H.I.
P.O.O.C.H.
P.R.I.M.
P.U.G.S.
Q.B.Q.
Q.T.
QUEEN
R.D.
R.M.
SCOTTIE
7-TEEN
7-UP
S.H.O.R.T.I.E.
S.H.Y.
SIG
SKIDETTE
SLICK-CHICKS
SLINK
S.M.S.
SPHINX
S.P.Y.
SUB-DEB
SULTAN
SWANK
T.A.B.U.
T.K.B.
TRI-K
T.R.U.M.P.
21 CLUB
V-8
W.I.T.C.H.
Z.A.D.

Janie Briggs counts the dance profits as Julie Richardson, Nick Ricos, and Midge Hazelwood look on.

SHORTRIDGERS "SMILE PURTY" FOR THE CAMERA AT AN EARLY SPRING DANCE.

They're not waiting for Sinatra; Shortridge's thrush, Julie Richardson, is going to sing "Night and Day"; so there's a rush to the stage.

A LOVELY WAY TO SPEND AN EVENING . . .

THREE GRADUATIONS IN 231 DAYS:

JUNE, 1943

Wartime acceleration of school programs brought about interesting circumstances at Shortridge during the past fiscal year, when three graduations within a period of 231 days were held, each greatly different from the other two. The first graduation was that of last year's senior class in the Coliseum June 8, 1943. It was the usual formal graduation, with seniors attired in blue caps and gowns, Verdi's "Triumphal March," and all other factors which make up formal graduation ceremonies.

The second graduation, on July 30, was less formal than the June ceremony. The scene was the Shortridge campus, in the afternoon, with the Shortridge Summer School in attendance. The members of this "1943½" class sat on chairs from the cafeteria. The graduates were mainly those who, not having sufficient credits in June to graduate with the 1943 class, took courses in summer school to complete requirements for their diplomas, many of the boys wishing to attend college before called for military service. The diplomas were awarded by Dr. J. Dan Hull. Patsy Sharick gave the class response.

On January 25, two hundred and thirty-one days after the June graduation, eighty-three seniors were graduated in the school's first January exercises, in the setting of Caleb Mills Hall. Two days before, they had

GRADUATION: AUGUST, 1943

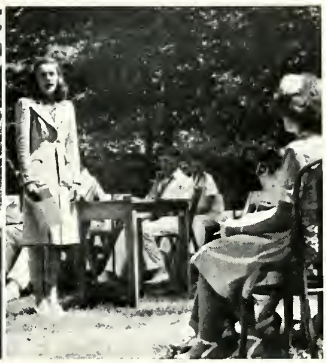

attended Vesper Services at Tabernacle Presbyterian Church, with Dr. Roy Ewing Vale officiating. Their ceremonies were of the conventional type, opening with the "Triumphal March," played by the Shortridge Orchestra. Reverend Ellis W. Hay, D.D., gave the invocation. On the stage, graduates received their diplomas from Virgil Stinebaugh, of the Board of School Commissioners. John Palmer then gave the response for graduates, after which the class gave its creed, written by Floy Wilcox. The graduating group sang the Alma Mater and the program was completed with the Recessional, "Pomp and Circumstance."

Because of these three exercises, and the circumstances behind them, these four pages are particularly noteworthy.

THREE GRADUATIONS:

JANUARY, 1944

Creed

OF THE

JANUARY GRADUATES, 1944

WE ARE THE FIRST SHORTRIDGE GROUP IN MANY YEARS TO GRADUATE IN JANUARY—TO ENTER A NEW LIFE AND A NEW YEAR AT THE SAME TIME. AS WE ENTER OUR NEW LIFE AT SO CRITICAL A PERIOD, WE PLEDGE OURSELVES

1. TO SERVE HONORABLY OUR COUNTRY WHOSE NEEDS SUPERSEDE ALL OTHERS IN WAR-TIME.

2. TO APPLY OUR BEST ABILITIES TO POST-WAR PURSUITS.

3. TO DO OUR UTMOST TO PRESERVE THE VICTORIOUS PEACE WE SHALL WIN AT SUCH COST.

4. TO STRIVE TO BRING CREDIT TO OUR ALMA MATER THROUGHOUT THE YEARS, AS OTHERS HAVE DONE BEFORE US.

—FLOY WILCOX

JANUARY, 1944

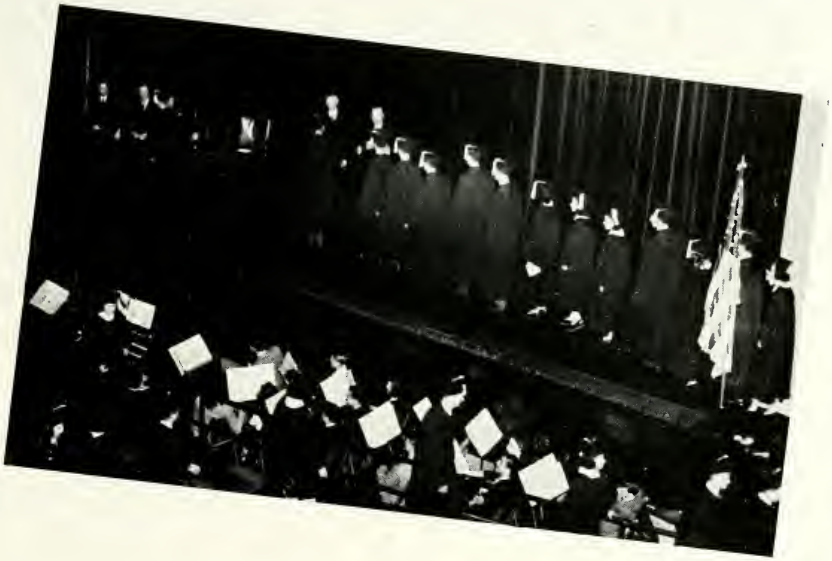

SUMMER SCHOOL BAND

MUSIC

After completing a successful outdoor season during which intricate marching formations highlighted football games, the Shortridge Band, under Robert J. Shultz's direction, began its 1944 concert season. After playing two auditoriums for the students, the band gave a concert in February, at which nineteen seniors were awarded letters and sweaters. Proceeds of the concert purchased a $100 War Bond. The aggregation played a large part in the May Music Festival and assisted in the Buy-a-Plane Drive.

Mrs. Laura C. Moag's choral groups, the Voice Ensemble, Choir, and Boys' Glee Club, opened their season with a concert at the Teachers' Convention in October, which was followed by an inspiring Thanksgiving program in Caleb Mills Hall. The groups presented a well-received Christmas program. Among their many programs, their Easter program was outstanding, as was their work in the May Music Festival.

The Shortridge Orchestra, under the direction of Will F. Wise, presented three auditorium programs and not only played for the Senior Play and the Music Festival, but also took part in the All-City High School Orchestra Festival. Also under the guidance of Mr. Wise was the Girls' Glee Club, which presented a radio program and sang for the Music Festival.

Clubs

S. P. Q. R.

The S.P.Q.R., sponsored by Miss Josephine Davidson, was organized to acquaint the members with the universal background of the Latin language and to stimulate further interest in the Latin classics. Students in their third year of Latin who have maintained a "B" average throughout their study of this subject, may write a theme that deals with Latin subjects to qualify for membership.

The activities of the club for the year were a Christmas party and the annual spring picnic. Meetings feature musical programs, Latin songs, games and contests. Presiding over the club are Mary Louise Giles, consul; Mary McClure, praetor; Peggy Yockey, scriba; and Fred Corey, quaestor.

The members are Bernard Landman, Betsy Ancker, Mary Francis Dittrich, Patti McGruley, Mary Louise Giles, Donald Heppensteel, Dorthea Cutsinger, Sally Forsythe, Mary Isabel Hull, Betty Lea Mansfield, Jane Haddath, Joanne Reese, John Caughran, Stanley Kiser, Fred Corey, Stanley Gray, Alan Boyd, Louis Belden, Challis Mercer, Peggy Yockey, Jim Elam, Laura Lindley, Mary Lee Schell, Mary McClure, Jim Lodwick, Nancy Sewell, Ann Schaffner, Ellen Jacobsen, Helga Nepple, Ila Belle Barnes, Tom Campbell, Carolyn Unger, Suzy Schleuter, Elizabeth Finley, Cynthia Hendricks, and Jeanne Rybolt.

TRUE BLUE

For girls interested in doing a very worthwhile service for Shortridge, the True Blue Club has always offered many opportunities. The club, under the sponsorship of Mrs. Della Thompson, Dean of Girls, contributes much to the friendly atmosphere of the school. The largest department of the club is that of the Big Sisters, headed by Feggy Yockey; they undertake the task of acquainting the freshman girls with Shortridge. Every new girl student is greeted in her home room and escorted through the building by a Big Sister.

HI-TRI

The Hi-Tri Club is sponsored by Miss Dale Waterbury, with entire membership made up of girls. Since many of the girls are occupied in outside employment this year, the club was not formally organized. However, there are more than twenty-five girls in the group. During the Christmas season, the girls held a pencil drive for "Socks for Servicemen." They were able to collect over nine hundred pencils. Betty Hubble was chairman of the drive.

MATH CLUB

Under the sponsorship of Miss Ellen Ocker, the Math Club featured the study of mathematics in aviation during the fall and spring semesters. Speakers on the club's programs were Enoch Burton, Mrs. Mabel Metz, H. H. Seimers, Gordon Johnson, and Walter Geisler, who spoke on cut crystals for radio sets. Frank Wade also talked, and M. H. Ahrendt and Colin Lett addressed the group on the use of linkages and the slide rule, respectively.

Meetings were enlivened by mathematical puzzles throughout the year. During the spring semester a party was given at a regular scheduled meeting.

Officers are Charlene Weddle and Jean Redwine, presidents; Joan Schmidt and Elizabeth Finley, vice-presidents; Phoebe Good and Ellen Jacobsen, secretaries; and Joan Sherwood and Louis Belden, treasurers.

Other members include Don Apple, Ila Belle Barnes, Sally Bicknell, Maryann Compton, Richard Deitch, Bill Haldeman, James Hoover, Elizabeth Jennings, Alan Boyd, Bertha Coughlin, Dick Freeman, Bob Fishback, Ruth Goodlet, Georgia Gianakos, Betty Mansfield, Nancy Morrow, Jane Osborn, Dolma Overley, Marjorie Schatz, David Sherk, Mae Ola Smith, Helen Snellenberger, Marjorie Turk, Carl Weinhardt, and Mary Williamson.

RADIO WORKSHOP

The Radio Workshop, sponsored by Mrs. Wilma Hudson, was disbanded at the beginning of the fall semester but has recently been reorganized. The membership is composed of persons who are interested in script writing and radio production. The script group and the production group hold meetings on alternate weeks. The organization gives special emphasis to interpretation and voice techniques, while some students submit original broadcasting scripts as individual projects.

Officers are John Glossbrenner, president; Jacquie Losche, secretary; and Anne Lindstaedt, treasurer.

Other members are Harriet Weinstein, Lazure Frisch, Irving Prince, Louise Kaplan, Caroline Haught, Alan Parrish, Norma Klepfer, Marian Kubrun, Ruth McGaw, Carolyn Costin, Diana Harvey, Herschel Stroyman, Nancy Sutton, Dale Young, Mary Jo DeVatz, Tom MacConnell, Mary Underhill, and Debbie MacDougal.

JUNIOR RED CROSS

This year the Shortridge chapter of the Junior Red Cross, sponsored by Opal G. Conrad, carried on its reputation for doing many interesting and useful things, all of use in achieving victory. The services performed by the group this year included salvage work, making bed jackets and slippers for wounded servicemen, making utility bags, supplying the U.S.O. with cookies and fudge, and collecting books, magazines and games for soldiers. The Junior Red Cross enlisted thirty-one blood donors, sent four hundred table favors to Billings Hospital, and solicited Shortridge contributions in the 1944 Red Cross War Fund drive. There is a Junior Red Cross representative in each home room.

PRESS

The Press Club, under the sponsorship of Al J. Kettler, is comprised of all Echo staff members, Echo home room agents, and all journalism students. It was organized and is continued for the purpose of promoting student interest in the field of journalism. In order to further this purpose, guest speakers are frequently features of Press Club meetings. Mrs. Margaret Stevenson Moore, director of journalism at Franklin College, was an outstanding feature of an early spring meeting. Nick Ricos is president of the club.

HISTORY

The History Club adopted as its "war project" the current events window which featured maps showing progress of the war day by day and also latest news bulletins. At club meetings members enjoyed historical quizzes and other games. Highlight of a recent meeting was a talk on archaeology by Miss Minnie Lloyd, head of the history department. Mary Lou Giles reviewed "Under Cover" at another meeting. Mrs. Danna Huffman, sponsor, entertained the members at a Christmas party at her home. The club meets on the first and fourth Tuesdays of each month.

Jacquie Losche is president of the club; Joan Schmidt, vice-president; Jean Stacy, secretary; and Ellen Jacobsen, treasurer.

Members are Louis Belden, Alan Boyd, John Caughran, Bob Chevalier, Martha Chevalier, Joan Davey, Evelyn Denny, Elizabeth Finley, Sally Forsythe, Dick Freeman, Mary Lou Giles, Jane Haddath, Norman Hill, Mary Isabel Hull, Sara Jaffe, Pat Jenkins, Elizabeth Jennings, Mary Lynch, Betty Mansfield, Mary Lynn McCormick, Pauline Prather, Jean Redwine, Joanne Reese, Mae Ola Smith, Stanley Talesnick, Charles Thompson, Marjorie Turk, Bob Van de Walle, Joan Warvel, Carl Weinhardt, Floy Wilcox, Mary Williamson, Richard Wood, Patty Niman, Dodd Greenleaf, and Margie Dawson.

LE CERCLE FRANCAIS

Le Cercle Francais, supervised by Mrs. Gertrude Weathers, was begun with the idea of giving further opportunity to Shortridgers to hear and speak the French language, to study the French civilization and culture, to encourage reading of French literature and to implant interests which can be carried over in the later life of the student. Projects included the production of an actual broadcast titled "Alsace-Lorraine, Forever French," and the collecting of French books for French flying cadets training in various parts of the United States. The business part of the meetings is conducted in English, with the programs and minutes in French.

Officers are Anita Hancock, president; Don Hippensteel, vice-president; Jeanette Radtke, secretary; and Mary Jo Honecker, treasurer.

Members are Sonia Talesnick, Betty Jane Thompson, Jean Redwine, Betty Nelson, James Millis, Corrine Keating, Mary Lynch, Lillian Fletcher, Alva Auth, Beverly Potts, Philis Jordan, June Allen, Patricia Hagedon, Joan Schumacher, and Carol Maholowitz.

LIBRARY CLUB

The Library Club, sponsored by Mrs. Esther Cavanagh and Miss Jean McVicker, is new to Shortridge this year. It was organized to give its members an opportunity for practical experience, the understanding of the importance of the resources of the library, and a realization of the necessity for co-operation between the student body and its library. For membership in the club, the girls must work in the reference rooms or as library assistants. Meetings are held three times a semester on Thursdays. So far, the girls have put on two interesting programs; one was held at Halloween and the other at Christmas time. The president of the club is Adeline Kadel; other officers are vice-president, Nancy Rawlings; secretary, Sally Joe Hubbell; and publicity chairman, Margaret Ellen Mason.

Other members are Patricia Ayres, Lona May Bornkamp, Priscilla Babbitt, Barbara Barth, Patricia Barton, Ann Brigham, Charlotte Cartmel, Katherine Cox, Mary Frances Dittrich, Martha Bridgins, Patricia Diederichson, Betty Dunn, Carol Ann Fliegenschmidt, Joan Freeman, Joann Finot, Dorothy Friedland, Mary Helwig, Sara Jaffe, Anne Lytle, Marjorie Miller, Laurel McPherson, Mary Lynn McCormick, Patricia Pearson, Patricia Peat, Patricia Reece, Lois Reed, Ruth Reed, Alice Robertson, Mary Russo, Jean Sennhauser, Libby Sharp, Joan Stadler, Marilyn Snyder, Luba Stocheff, Jean Swaim, Betty Irene Tague, Kitty Thatcher, Mary Martha Turpin, Rose Mary Walker, Grace Whipple, Betty Wrege, Jean Gross, Alice Hannah, Jacquie Losche, Marietta Marker, Betty Prince, Marilyn Powell, Barbara Sherow, Jeanne Smart, and Joyce Williams.

CHEM

The purpose of the Chemistry Club is to give pupils a chance to study the industrial phase of chemistry and to perform individual experiments not studied in the class rooms. Membership is acquired by writing an extensive theme about the life of a famous chemist. This year the Chemistry Club has visited many outstanding laboratories, and the annual field trip was held in the spring. The club meets every two weeks on Tuesday and is always entertained by a prominent speaker. The officers are, president, Maryann Compton; vice-president, John Boyd; secretary, Joan Sherwood; treasurer, Elizabeth Evans; program chairman, Marjorye Schatz.

The members are Ruth Stoeppelwerth, Ruth Lacey, Dolma Overly, Dorothy Miller, Nancy Wilcox, Barbara Shaneberger, Elizabeth Evans, Phyllis Goodman, Suzy Schleuter, Richard Freeman, Ann Schaffner, Grant Appel, John Boyd, Mary Jane Hazelwood, John Martin, Maryann Compton, Joan Sherwood, Betty Kirk, Elizabeth Jennings, Marjorye Schatz.

BATON

An organization of several years' standing, the Baton Club remains extremely active. During the season the members presented selections from "Faust," with comments by Helen Ward Chappell, a former member of the Metropolitan Opera. Mrs. Jessamine Barkley Fitch, Robert Barnes, Robert Smith, and Claire Robinson were featured. Mrs. Laura C. Moag accompanied, and also narrated the story in the absence of Ann Lindstaedt, who was to have been narrator.

At the first meeting of the year, John Escosa, an outstanding harpist, entertained the members and tryout members. Richard Faith and Maxine Critchfield contributed to the program.

Mrs. Christine Houseman White, former Shortridge organist and accompanist, spoke to the club on her study with L. E. Behymer, West Coast impresario, and on music therapy. Miss Jane Hampson, former coach of Italian, German, and French opera, also spoke to the group at one meeting.

Mrs. Moag, sponsor, is assisted by Joanne Landers, president; Lou Ellen Rouch, secretary; Joan Caldwell, treasurer; and John Rawlings, program chairman.

SENATE

Founded in 1887, the Shortridge Senate is the oldest continuously existing organization in the school. The purposes of the group, as first set out by its founder, Laura Donnan, are to promote better speaking characteristics and to acquaint the members with parliamentary procedure. The membership is open to all Shortridgers who desire to join. Each member is given the name of a current United States senator. Bills are introduced, passed or vetoed, as in actual practice. Meetings are held every Friday during the school year.

Miss Annalee Webb is the sponsor and sergeant-at-arms of the organization.

Members include Richard Deiter, Rosetta Segal, Bernard Landman, Stanley Talesnick, Irving Fang, Bob Swan, Marian Goldthwaite, Paul Howtzer, Jim Elam, Alice Rosenfield, Mary Lynch, Dick Powell, Betsy Ancker, Bob Van de Walle, John Glossbrenner, John Williams, Barbara Boyd, Tom Coryell, Bob Lutz, Madeline Harman, George Landis, Emily Blasingham, Milton Miller, Gertrude Rappaport, Nancy Sutton, Arthur Rugheimer, John Caughran, Stanley Miller, Mark Rhodes, Mimi Kulwin, Raymond Jung, Roger Merriman, Marjory Little, Herbert Seidensticker, Jack Lynn, Thelma Wiebowsky, Don Lambert, Roberta Lauer, and Bob Mintz.

FICTION CLUB

The Fiction Club had a full schedule of meetings and parties during the past year. Members of the English department have high-lighted the meetings with addresses on various phases of writing, as an aid to the writing of membership themes and Christmas Echo contributions; the Fictionists supplied six stories for the latter.

Once a month meetings are held at a member's home, with dinner and literary discussions, and the event of the year is the candlelight initiation ceremony held in the spring.

This year club members enjoyed two theater parties at English's and a dinner at the Hawthorne Room. Officers for the first semester were Carl Weinhardt, president; Anne Lindstaedt, vice-president; Marge Brink, secretary; and Bob Chevalier, treasurer. Second semester officers include Marge Turk, president; Joan Sherwood, vice-president; Marilyn Merritt, secretary; and Bernard Landman, treasurer. The club is sponsored by Miss Ruth Armstrong.

Members besides those mentioned: Jerry Asher, Bob Brown, Keith Green, Cici Hendricks, Norman Cissna, Pat Jowitt, Stanley Gray, Ada Mae Koontz, Milton Miller, Mary Louise Giles, Frances King, Anne Lytle, John Wilson, Neal Randolph, Jack Henderson, Paul Goldstein, Lela Jo Servaas, Joan Pile, Bob Simpson, and Floy Wilcox.

PHILATERON

The Philateron Club is the girls' athletic association and the membership in this honorary organization is made up of girls who are all-around athletes, good sports, and reliable students. A girl must have gained 250 points in extra-curricular sports to become a candidate for membership and 500 points to be a member.

In the fall and spring the girls go on hikes and picnics, and during the winter months they have parties and meetings at various members' homes.

Officers of the club this year are Betty Nicholson, president; Shirley Braun, vice-president; and Mary Nicholson, secretary.

Membership of the Philateron this year includes Betsy Ancker, Shirley Braun, Barbara Sims, Dolores Baker, Marion Obermeyer, Ann Brigham, Betty Nicholson, Mary Nicholson, Frances Brokman, Helen Unversaw, Shirley Rose, Betty Jane Stucky, Marion Goldthwaite, Pat Riggin, Evangeline Andrews, and Priscilla Babbitt. The sponsor is Miss Rosemary O'Hara.

GERMAN

Because of the war, the social activities of the German Club were somewhat curtailed during the year; however, the regular meetings are still held, under the sponsorship of Miss Louise Reiter. At these gatherings, the members sing German songs and enjoy various German games. At several meetings during the season, guest speakers were features. Throughout the semester the members made cartoon scrapbooks for Billings Hospital patients and baked cookies for the U.S.O.

Officers for the first semester were Paul Meyer, president; Marilyn Rogers, vice-president; Ruth Stoeppelwerth, secretary; and John Boyd, treasurer. Officers for the second period were Jack Jeffries, president; Clara Rose Holmes, vice-president; Jeanette Snyder, secretary; and Keith Miller, treasurer.

Members are Betty Billeter, John Boyd, Nancy Carlson, James Elam, Phoebe Good, James Hamilton, Loraine Heidenreich, Erica Hess, Clara Rose Holmes, Jack Jeffries, Creighton Kimler, Marilyn Rogers, Jeanette Snyder, Ruth Stoeppelwerth, Carol Thoms, Paul Tuerk, Betty Wales, Charles Norris, Louise Reed, Edward Wingenroth, Dolores Grund, Martha Foernzler, Carol Ann Fliegenschmidt, Marie Fleischer, Joan Eisenbarth, Jacquie Losche.

LOS AMIGOS

The newly organized "Los Amigos" (The Friends) Club had a successful first year under the guidance of Miss Lorraine Maranville. The purpose of the Spanish Club at Shortridge is to further interest in the Spanish language and to promote a friendly feeling toward our neighbors to the south.

Among the various speakers at "Los Amigos" meetings was a soldier who told of his trip to Mexico. Films on Mexico were shown at a later meeting.

Sally Hammond is president of the organization, and Barbara Franzen served in the capacity of vice-president. Other officers are Charlene Weddle, secretary; Marnita Dietrich, treasurer; and Phyllis Augustine, program chairman.

Members of the club include Don Aufderheide, Ila Belle Barnes, Emily Blasingham, Colleen Connell, Beatrice Cooper, Evelyn Denny, Mary Jo DeVatz, Joanne Fate, Myrna Jo Gavin, Betty Harth, Mary Jane Hazelwood, Marillyn Johnson, Pat Jenkins, Elizabeth Jennings, Betty Kirk, Laura Lindley, Jacquie Losche, Nancy Novat, Jean Redwine, Barbara Shaneberger, Polly Sharp, Jeri Stiver, Jo Ann Summers, Evangeline Tykle, Rose Wineberg, and Gene Steinhilber.

GIRL SCOUTS

Hundreds of hours of volunteer service have been accumulated by the Girl Scout Club. These hours have been acquired by the girls for work they have done in the day nurseries and in U.S.O. work. This work is a continuation of their last year's activities. The Girl Scouts have contributed gifts for the Riley Hospital; this collection of gifts included such things as stuffed animals, fruit, candy, toys, balls and funny books. The Girl Scouts also made stockings which were filled with toys at Christmas time for the Riley Hospital children. At their second meeting the Marion County Director of Girl Scouts spoke informally. It was at this time that the club proposed redecorating the Girl Scout Little House as a future project. Another speaker at the meetings was a Girl Scout from Evansville. Madeline Harman is president of the club; Jane Haddath is vice-president - treasurer; and Sally Hammond holds the secretarial position.

Meetings are held every other Monday and Mrs. Rachel Schumacher is the club sponsor.

Members include Barbara Churchman, Ruth Churchman, Ruth Haas, Marjorie Turk, Emily Jean Blasingham, Mary Louise Giles, Lois Erwin, Jean Redwine, Mary L. Friedmeyer, Geraldine Harman, Marian Radtke, Jane Curle, Jean Gross, Doris Johnson, Barbara Meyer, Key Stephenson, and Virginia Kistner.

HORIZON

The G. F. C. chapter of the Horizon Club was organized in the fall of 1942 and received its national charter in January, 1944.

Horizon Clubs are found in all local high schools and are new Camp Fire Girls organizations for older girls. In addition to meetings at Shortridge, the girls attend a city-wide get-together each month.

The program plans to improve a girl's personality and appearance, make her a better citizen of her own community, and provide socially good times. Membership is open to any high school girls and meetings are held each week.

This year's officers included Nancy Jones, president; Phyllis Mayhew, vice-president; Virginia Brickey, secretary; and Mildred Jamisson, treasurer. Adviser to the group is Miss Mona Jane Wilson.

In addition to the above, the group also boasts a sponsoring committee of women. Too, our principal, Dr. J. Dan Hull, is on the city committee of Camp Fire Girls, the mother organization of the Horizon Club.

GERMAN CLUB

LOS AMIGOS

GIRL SCOUTS

HORIZON CLUB

GIRLS' BOWLING LEAGUE

The Girls' Bowling League, sponsored by Miss Norma Miller, was the first organization of its kind in the state. The club is divided into many competitive teams which meet every two weeks, on Wednesdays, to bowl at the Parkway Bowling Alleys. The club promotes good sportsmanship and good health as well as skill in bowling. The girls are captained by their president, Betty Kendall; vice-president, Miriam Miller; secretary, Dottie Friedland; and treasurer, Jean Gross. The tournaments have been going full pace this year, and among the high scorers are Betty Abell, Dottie Friedland, Betty Kendall, and Jean Gross.

The club has also aided the war effort by making war stamp corsages and selling them at both performances of the Junior Vaudeville. The money they received from these stamps was given to the Junior Class to help them buy bonds.

CROQUIS

The Croquis Club, the art students' sketching club, sponsored by Jane Messick, had a very eventful and interesting year. The first meeting in the fall was devoted to the election of officers and a discussion on the plans for the new year. The following meeting was a party for the new members. The members visited the Indiana Artists' Club exhibit at Ayres; the Van Gogh exhibit at John Herron Art Museum, and the Hoosier Salon exhibit in Block's Auditorium. At the last meeting before Christmas vacation, they made favors for Billings Hospital for the Junior Red Cross. Next, the club visited the Thorne Miniature Rooms at John Herron and the Regional Scholastic exhibition at Block's. Eight of the Croquis members had drawings in this exhibit, and three of them received achievement keys for outstanding work. The officers for the first semester were, president, Lennes Leavitt; vice-president, Phillis Childers; secretary, Patty Peat; and treasurer, John Rawlings.

HI-Y

The Hi-Y Club, under the sponsorship of Howard Wright, is the high school branch of the Y.M.C.A. and has access to the Y.M.C.A. gym once a week. Its purpose is to create, maintain, and extend throughout the school and community high standards of Christian character. Members are invited into the club if they have good citizenship records. The club meets once every two weeks at Rauh Memorial Library. Members have enjoyed several picnics and hay rides this year.

STUDENT BOARD

Members of the Student Board have been largely responsible for Shortridge's winning the Treasury Flag which now flies over the school. This flag was achieved by the promotion by the Student Board representatives of War Bond and Stamp sales in the home rooms.

Organized only last year by expansion of the old Student Council, the Board conducted a campaign for old books which were distributed to several of the city's charitable organizations. It inaugurated a "Mind Your Manners" drive through the Echo columns. Student Board representatives sold tickets to "Ask Me Another," all-school play, proceeds from which helped to swell the Shortridge War Fund. The Board also sponsored the annual Bluebelle-Uglyman dance, a successful venture in the social field.

Student Board officers are Tom Hendrickson, president; Jacquie Losche, vice-president; Phyllis Jay, secretary; and Jeanne Smart, treasurer. Mrs. Charlotte Ryker is sponsor of the club.

Representatives include Hattie Abramson, Peggy Aspinall, Ben Behrent, Mary Bishop, Pat Booth, Mary Catherine Brewer, Lucille Brown, Mary Jane Caufman, Knight Campbell, Arthur Chapman, Katy Clark, Sharon Collins, Carolyn Costin, Mary Ann Compton, Ruth Cooley, Virginia Davis, Bill Denton, Charles Efroymson, Shirley Rae Evans, Henrietta Fenner, Floyd Beitman, Mary Briggs, Janie Curle, Dorothy Friedland, Paul Goldstein, Elizabeth Koons, Betsy Goodwin, Jean Gross, Sally Ann Hammond, Joan Harris, Janet Hilgemeier, Mary Isabel Hull, Clarissa Hollander, Mary Judson, Anne Kennedy, Stanley Kiser, Barbara Larson, Virginia Landreth, Anne Lindstaedt, Virginia Lynch, Betty Maxwell, Pat McGeary, Margaret Medsker, Jeanne Freeland, Anna Harshman, Ellen Jacobsen, Jeanne Woodart, Marian Mitchell, Marian Miller, Marian Minor, Betty Jean Meyers, Betty Caldwell, Barbara Ordell, Richard Owen, Anne Metzger, Ruth Ann Perry, Audrey Paul, Gordon Platt, Pauline Prather, Neal Randolph, Patty Rice, Jean Rohlwing, Max Samuels, Mary Lee Schell, Herb Seidensticker, Barbara Sherrow, Glen Speckman, Jane Sterling, Glenn Stone, Jo Ann Summers, Carol Thoms, Harriet Vallette, Bettijane Wade, Barbara Weiss, Marcia Wilkins, Arthur Wilson, Ann Zimmerman, Jean Lindley, Jo Servaas, Jean Stacy, Betty Wales, and Betty Lou Billeter.

ARCADE

THIS IS IT . . .

THE END

FOR ALL THEIR HELP . . .

SINCERE APPRECIATION TO

H. H. SEIMERS

R. J. GRUBBS

BOB CAMP

CIRCLE ENGRAVING CO.

DEXHEIMER-CARLON

BOOKWALTER-BALL CO.

JANE BLUE, *Cover Design*

THE SHORTRIDGE PRESS